Digitized by the Internet Archive
in 2009 with funding from
University of North Carolina at Chapel Hill

http://www.archive.org/details/phipsicli1972elon

Admissions

Elon

ELON COLLEGE, NORTH CAROLINA

ΤΚΕ
ΣΦΕ
ΦΜ
ΣΣ
ΣΝΕ
ΔΦΜ
ΦΜ

Different types of fun

have become a part of me.

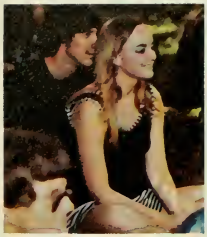

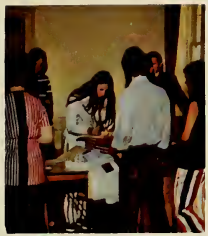

The crazy things I do link my emotions

and I realize that
someone knows just
what I am feeling.

24
5

My straining
inner emotions
blend and
tear until . . .

the stealthy,
creeping night
bestowes a
calm upon
my senses.

ENRICHMEN

TS

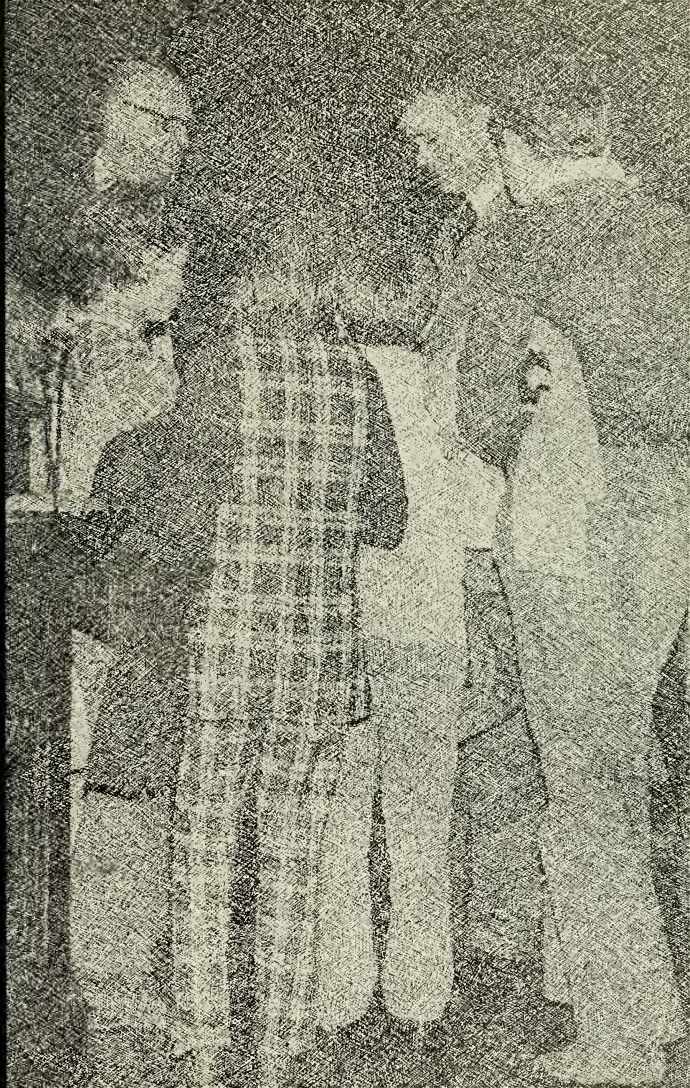

WHO'S WHO

Left to right

Alex Vardavas
Kerry Gilliland
Kathy Lawson
Gene Pointer

Left to right

Ron Crouch
Bill Dressell
Tommy Cole
Celeste Smith

WHO'S WHO

Left to right

Susan Pell
Dean McBrayer
Lois Matheny

Left to right

Perry Crouch
Steve Yost
Francis Smith
Carolyn DeLuca

SGA OFFICERS

Dean McBrayer - Pres.
Alex Vardavas - V.P.
Lois Matheny - Treas.
Mary Stanton - Secretary

SENATE OFFICERS

Debbie Wright - Secretary
Alex Vardavas - Speaker of the Senate
Bill Haffey - Parliamentarian
Scott Bailey - Sgt. at Arms

SENATE MEMBERS

Lynn Williams
Karen Madan
Janice Clark
Suzanne Deloach
Carolyn DeLuca
Judy Carpenter
Beverly Evans
Elena Scott
Ann Hopewell
Cathy Jolly
Kathy O'Connor
Mary Annie Harper
Rexanne Bishop
Kay Holeman
Kathy McLeod
Bob Schloss
Steve Ritchie
Russ Dixon
Dale Hughes
Bill Dressel
Rex Nomeyko
Leonard Crescenzo
David Moore
Henry Pittman
Steve Doucette
Perry Crouch
Francis Smith

COMMITTEE CHAIRMEN

Kathy O'Connor, Perry Crouch, Rexanne Bishop, Rex Nomeyko, Bill Dressel

HONOR COURT

Patty Russell
York Poole
Mrs. Holt
Prof. Morgan

Vernie Francis
Bill Haffey
Mrs. Longest
Prof. Griffin

ALPHA CHI OFFICERS

Dean Moore
Ron Crouch - treas.
Cindy Holloway - sec.
Alex Vardavas - pres.
Dean Strum
Dr. Cepas

OLD MEMBERS

Cindy Holloway
Dale Price
Beth Brinckerhoff
Susan Pell
Clara Ethridge
Lois Matheny
Ron Crouch
Steve Yost
Kerry Gilliland
Barry Simmons
Mike Foster
Ann Teer
Alex Vardavas

NEW MEMBERS

Richard Davis
Nancy Jones
Joan Laws
John Richardson
Jasper Albright
Deborah Andrews
Linda Beimler
Craig Bonebrake
Graham Cheek
Braegon Clutz
Susan Corbitt
Perry Crouch
Bonnie Dorman
Dale Esber
Joyce Ford
Elizabeth Harmon
Christina Maley
Wilbert Page
Timothy Parker
Andrew Petrizio
Jill Rivenbark
Joseph White
Edwin Wright

OUTSTANDING PROFESSOR

Mrs. Janie Council is the Outstanding Professor of the year. She was chosen by the students in a poll conducted by the Student Government. Mrs. Council received her honor because of the special understanding and concern shown toward students.

OUTSTANDING ADMINISTRATOR

The Outstanding Administrator of the year was awarded to Dr. J. Earl Danneley. This is the first time this honor has been given. The Student Government felt that recognition should be given to this area of the college.

PI GAMMA MU

Dr. Stokes
Emma Pierce
Mrs. Williams
Carole Carlson
Secretary - Treasurer
Beth Brinckerhoff
President
John McGee
Vice-President
Mrs. Hooper
Alex Vardavas

Mark Crockett
Dean Looney
Don Harrison
Mr. Latham
Mr. Anderson
Mrs. Holt
Dr. Troxler
Col. Meibohm
Bill Compton
Dr. Elder

M.I.D.C.

Hal Womble
Mike Fox
Ed Covington
Jeff Mantz
Charles Kirkman
David Dunker
Sid Biesicker
Terry Harker
Gary Evans
Dave Councilor
Bill Shaver

W.I.D.C.

Bonnie Dorman
Jill Rivenbark
Lisa Chapin
Sara Draper
Debbie Newman
Bea Skipsey
Debbie Jenkins
Cindy Lutz
Marianne Moore
Janis Bump
Barbara Welch
Betty Brannock
Gretchen Newcome
Lynn Williams
Suzanne Culverhouse
Linda Adams
Linda Joyce
Judy Carpenter
Anne McAllister
Jennifer Jenkins

MADRIGAL SINGERS

PARENTS
WEEKEND

PEOPLE

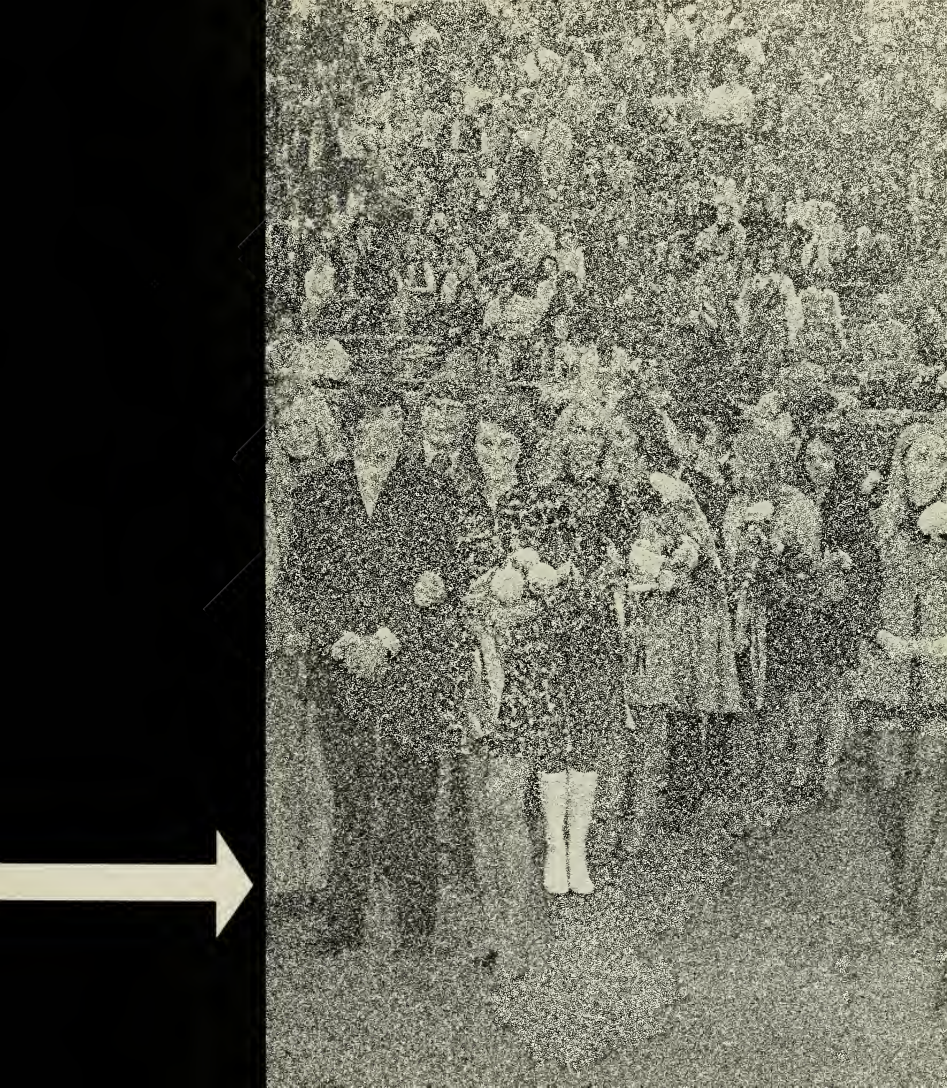

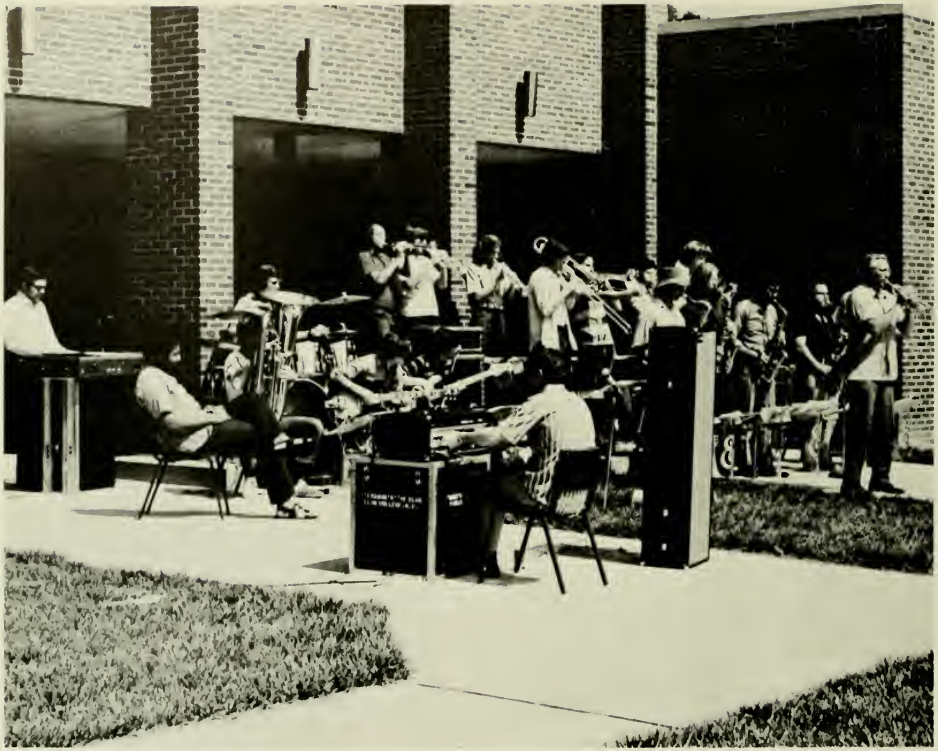

EMANONS

Dr. David Bragg
Tom Lewis
Steve Griffin
Ray Beck
Ken Ellington
Mark Levine
Mac Lewis
Buddy Himes
Dave Merowitz
Jon White
John Park

Ronnie Crouch
Roger Staley
Bill Crocker
Dallas Smith
Jimmy Matherly
Joe Spiegel
Clint Horton
Perry Crouch
Prof. White
Barry Simmons

ORGANIZATIONS

PHI PSI CLI

MaryLou MacGillivray
Editor-in-Chief

Beth Nally
Suzanne DeLoach
Diane Overby
Loraine Wilkinson
Assistant-Editor

Brenda Gutierrez
Laurie Newman
Sally Metzger

Donna Hill
Judy Carpenter
Linda Boye

Linda Collier
Cheryl Nimmo
Kathy Watlington

Tommy Blake
John Smith

Dan Euliss
Advisor
Jimmy Polack

WOMEN'S ATHLETIC ASSOCIATION

Judy Myers - V.P.
Diane Eberly
Kathy Streeter - Pres.
Debbie Timberlake - Tres.
Kitty Horton

Ellen Rhodes
Carolyn DeLuca
Elizabeth Zimmerman
Mrs. Janie Brown

CIRCLE K

Janey Gude
Scott Bailey
Kathy Jolly

Richard Brown
Doug Duncan
Dave Johnson

ALPHA PSI OMEGA

Sara Jane Draper
Mike Anthony
Al Jackson
Bill Shaver

INTERNATIONAL CLUB

Elizabeth Miller — Sec.-Tres.
Benjanee Supatanasinkasem — V.P.
Ku Saranakomana
Toon Saranakomana
Varanuj Panupaisal
Pauena Buluon
Maria Gadea
Bonnie Lundsford
Faith Pease
Louis Wilkins
Philip Amasb
Dr. Cepas
Costandi Shawan — Pres.
Mukkesh Shretta
Umberto Aquiar
Akapong Nitayanont
Lawrence Khoo
Barbara Welch

Mary Annie Harper - Majorette

Carol Miller, Francis Sawyer, Mary Sexton, Kathy McCloud, Carol Stalins

Dan Safer - Drum Major

Jon White, Jack White DIRECTOR, John Park, Ron Crouch

THE ELON COLLEGE MARCHING BAND

VARSITY CLUB

Jim Beckett
Billy Schultz
Paul Caruso
Scott Baily
Eddie Williamson
Terry Williams
Curley Hazelette
Charles Schroderbek
Craig Gill
Alan Parham
Tommy Cole
David Bolton
Jim Correll
Wayne Williamson
Tommy O'Berry
Dean Plott
Larry King
Jim Morris
Joe Faulk
Jim Hourigan
Randy Glass
Eddie Tysinger

WOMEN'S BASKETBALL

Miss Yow
Laurie Newman
Debbie Timberlake
Alice Holt
Kitty Horton
Kate Collins
Kathy Streeter
Diane Eberly
Debbie Yow
Jeanne Hynes

CHOIR

Debra Barker
Lexie Brown
Tricia Cominaki
Suzanne Culverhouse
Sarah Draper
Joyce Ford
Linda Freeze
Rosemary Harrell
Marcia Hedgecock
Linda Kelley
Melanie Kissell
Betty Sue Knox
Beverly Lane
Bonnie Lunsford
Gretchen Newcome
Mary Lee Reynolds
Mary Sexton
Barbara Welch
Catherine Wilson
Debbie Wilson
Rexanne Bishop
Betty McDermott
Debbie Elliot
Nitsy Lucas
Karen Madan
Gwen Oakley
Jean Rhodes
Nancy Stephens
Ann Simmons
Betsy Simpson
Bill Griggs
Wayne Kanoy
John Park
Maurice Peele
Marshall Qualls
Mac Abernethy
Ed Boswell
Jim Foust
Ed Garrison
Bob Hardee
Bascom Harrison
Randy Hunley
John Jenkins
Bruce Johnson
Bill Marshall
Dallas Smith
Dan Suther
Danny Walker

AΦΩ

ALPHA PHI OMEGA

Perry Crouch — President
Steve Henderson — First Vice-President
Chips Chapman — Second Vice-President
Dave Baker — Secretary-Treasurer
Francis Smith
Larry Hodges — Historian
Gordon Williams
Woody Mendenhall
Roger Staley
John Bryant
Ray Beck
Sam Kennedy
Jack Webster
Pete Eldridge

The Sigma Rho Chapter of Alpha Phi Omega National Service Fraternity was founded here at Elon on June 10, 1967. This year the brothers in Elon's chapter have put more of an emphasis on the service over the social aspects of APO. Some of the service projects for the year included: assistance at Elon's registration, collecting for muscular dystrophy, helping in the mailroom, working with the cub scouts and boy scouts, and participation in clean-up drives. Perhaps APO's biggest project this year was its active involvement in the "Big Brother Program" at the Elon College Children's Home. This was very rewarding not only to the children, but to the APO brothers as well. Sigma Rho of APO hopes it can continue to broaden its service to Elon and the community in the future.

MATHATIANS

Dave Smith
Doug Evans
J. C. Dollar
Jim Snow
Ed Griffin
Marcia Hedgecock
Bill Haffey
Dr. Hurst

S.A.M.

Terry Harker
Al DeRosa
Dave Newsome
Linda Cooper
Joel Smith
Lynn Perry
Liz Miller
Prof. Clouse
Nat Harrison
Gary Morgan
Gary Stanfield

GREEKS

33

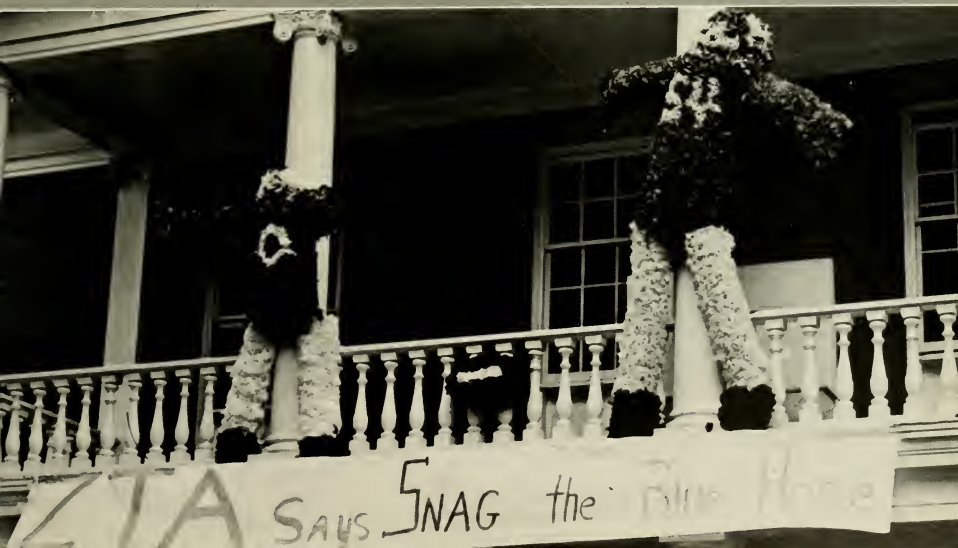
ZTA SAYS SNAG the

The Inter-Greek Council is a group of delegates representing the four sororities and the six fraternities on the Elon College campus. The main purpose of the group is to coordinate all Greek activities. During Rush, a special committee was formed again this year to enforce the rules set up by the Council for this particular period.

The Inter-Greek Council tries cases of sororities and fraternities which do not abide by the rules set up by the Council. The President, Kerry Gilliland, is responsible for the actions of the council; Vice-President Marianne Moore works closely with the president. Secretary-Treasurer, Lois Matheny is responsible for the minutes and takes care of all bills incurred by the Inter-Greek Council.

INTER-GREEK COUNCIL: Buster Ingold, Dale Denton, Lisa Chapin, Elizabeth Skipsey, Chips Chapman, Linda Reynolds, Vickie Stinderbek, Kerry Gilliland, Lois Matheny, Marianne Moore, Steve Ragsdale, Mark Smith, Paul Caruso, Judy Goodin, Beverly Brendle, Bill Bond, Gordon Williams.

The National Panhellenic Council was organized in 1970 and is now in its second year on the Elon College campus. The Panhellenic Council governs the functions of the four sororities throughout the year, putting main emphasis on Fall and Spring Rush activities.

Beth Brinkerhoff, a Tri Sigma, is President; Carol Leone, a Zeta Tau Alpha, is Vice-President and Rush Chairman; Susan Corbitt, a Beta Omicron Beta, is Recording Secretary; Suzanne Deloach, a Zeta Tau Alpha, is Corresponding Secretary; and Carol Shamel, a Phi Mu, is Treasurer.

Working together, the Panhellenic Council, officers and delegates, strive towards uniting the four sororities.

PANHELLENIC COUNCIL: (Row 1) Suzanne Deloach, Celeste Brady, Susan Corbit; *(Row 2)* Janet Leigh, Sue Boyer, Dean June Looney, Beth Brinckerhoff, Carol Leone, Carol Shamel, Julie Smith.

BOB

Sue Boyer — President
Linda Dickenman — Vice-President
Susan Corbitt — Secretary
Gwen Oakley — Treasurer
Hart Nelson — Historian
Lisa Chapin
Lois Matheny
Susan Pell
Melanie Kissell
Marilyn Newton
Donna Turnage
Beth Williford
Kathy Harper
Clara Ethridge
Faith Pease
Becky Buseck
Bea Skipsey
Liz Zimmerman
Diane Ayers

ITK

Fred Perkinson
Don Oakes
Joe Shelton
Mike Crews
Fred Beeson
Carolyn DeLuca - Sweetheart
Bill Bond
Mark Jones
Jim Hourigan
Fred Midkiff
Roger Farmer
Steve Ragsdale
Jim Morris
Gary Meise
Ron Burgess
Ray Soule
Roger Palmer
Chuck Ball
John Sullivan
Tim Rembrant
Steve Locke

John Swain
Jack Prentice
Jim Spell
Robbie Farmer
Ronnie Palmore
Barry Cheatham
Ed Dillabough
Sonny Keene
Harry Lenkard
Randy Jackson

Tommy Joyce
Jim Twisdale
Alan Parham
Page Summerlin
David Scango
Brent Smith
Steve Honeycutt
Eddie Tysinger
Bill Ogle

Jim Beckett
Larry King
Mark Mills
Danny Nickhols
Kerry Gilliland
Charlie Schoderbek
Craig Gill
Robbie Hicklin
Richard Herring

Lewis Biesecker
Gigi Leary
Mark Crockett
Rush Everett
Charles Hughes
Greg Haynes
Terry Lee
Linda Boye
Sweetheart

KΨN

KGV

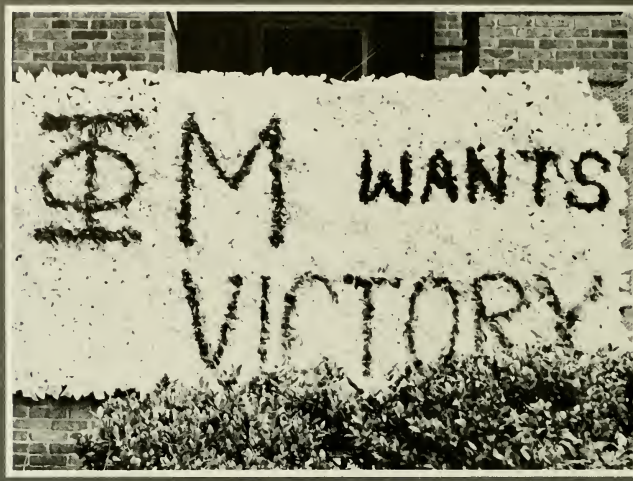
ΦM WANTS
VICTORY

President:
Pam Layton
Vice-President:
Connie Coward
Recording Secretary:
Dale Price
Treasurer:
Cindy Holloway
Membership Director:
Marianne Moore
Pledge Director:
Chris Jewel
Panel Director:
Janet Lee

Ann Burnett
Anne Sprinkle
Suzy Helsley
Linda McCrory
Lora Stone
Lynn Williams
Janis Clark
Joy Woods
Carol Shamel
Kathy Streeter
Joanne Oliver
Vickie Stinnett
Laurie Covell
Carol Stallings
Linda Reynolds
Mary Sexton
Debbie Cobb
Marianne Moore
Brenda Ashe
Susan Williams
Cathy Wilson
Roberta Clark
Stephanie Pheifer
Wanda Baylor
Debbie Counts

Joe Barbee
Wayne Bowery
Terry Harker
Jim Collins
Richard Beck
Mac Lewis
Dick Jones
Margaret Cunningham
Sweetheart

Joel Smith
Mark Smith
Steve Doucette
Joab Cotton,
David Joyner
Henry Pittman
Al Covington
Barry Baker

David Patterson
Gary Evans
Dallas Smith
Larry McCauley
Brain Williams
Dave Barber
Jim Compher
Jimmy Lasater

ΣΜΣ

Bob May
Grady Thompson
Keith Langford
Dave Dunker
Tim Boone
Bryant Harold
Greg Sigmon
Dave Davis

Hughes Rhodes
Lynn Berryman
Wayne Lenhart
Phil Clark
Larry Bugg
Charles Haxton
Jane Tremble
Sweetheart

Carl Spragins
Rick Shelton
Phil Cook
Bob Cobb
Mike Booth
Jim Brown
Paul Caruso
Ross Tucker

ΣΦΕ

ΣΣΣ

President: Kathy Lawson
Vice-President: Debbie Mackin
Corresponding Secretary: Kathy Croye
Recording Secretary: Linda Frank
Keeper of Grades: Linda Collier
Treasurer: Carolyn Stephenson
Karen Bowery
Linda Boye
Betty Brannock
Beverly Brendle
Cathy Brennan
Beth Brinkerhoff
Dawn Bunting
Carole Carlson
Judy Carpenter
Diane Crawley
Os Deckert
Carolyn DeLuca
Katie Dewees
Judi Gooden
Debbi Jenkins
Becky Kearns
Margy McFarling
Mary Lou MacGillivray
Judy Myers
Susan Robertson
Gloria Royall
Patty Russell
Dianne Shelton
Kathy Schultz
Julie Smith
Gail Starnes
Kathie Watlington

Pledges:
Donna Hill
Cheryl Nimmo
Patty Lane
Debbie Russell
Patty Walker

TKE

York Poole — President
Tim Fowler — Vice-President
John Smith — Secretary
Dean McBrayer — Treasurer
Bill Dressel — Historian
Ray McClure — Chaplain
Paul Meeker — Social Chairman
Bob Small — Rush Chairman
Gene Scotten — Pledge Trainer
Jeff Mantz — Sgt. at Arms
Buster Ingold
Jim Poole
Mark Wickline
Eddie Quinlivan
Bob Hudson
Dale Denton
Dorson White
Bill Smith

Bob Chambers
Kevin Noll
Russ Dixon
Steve McCreedy
Bob Schloss
Don Waugh
Joe Minnis
Charlie Davis
Robert Cagle
Gary Overfelt
Jon White
Drew Petrizio
Rex Nomeyko
Tom Hobbs
David Moore
David Burchette
Burnie Clutz
Daryl Knight

Tommy Coleman
Mike Fox
Robert Bray
Ed Brooks
Bob Herlinger
Tommy Blake
Chuck Ivy
Bryant Ford

ZTA

President: Leslie Young
Vice-President: Loraine Wilkinson
Recording Secretary: Celeste Brady
Corresponding Secretary:
Edith Sanders
Treasurer: Chris Maley
Historian: Beth Nalley
Ritual Chairman: Suzanne DeLoach
Carol Leone
Meg Reynolds

Drucilla Russell
Gretchen Newcome
Trisha Edney
Debbie Duff
Mary Annie Harper
Marcella Walsh
Kay Holeman
Julia Elliott
Shay Kivett Martin
Terri Ranney

Emily Graham
Ann Kester
Cathy Shoffner

Pledges:
Rexanne Bishop
Nell Brown
Bev Lane
Karen Madan
Ann White

20

CLASSES

ill Dressel - President
erry Gilliland - Vice President
athy Lawson - Secretary-Treasurer

SENIOR

Francis Smith - President
Carolyn DeLuca - Vice-President
Judy Carpenter - Secretary-Treasurer

JUNIOR

ynn Williams - Secretary-Treasurer
harlie Schoderbeck - President
uzanne DeLoach - Vice-President

SOPHOMORE

Kathy Jolley - Secretary-Treasurer
Leonard Crescenzo - President
Kathy McCloud - Vice-President

FRESHMEN

Seniors

Drew Alexander
Julie Anderson
Thomas Andrews
Beverly Anthony
Michael Anthony

Bob Ashwell
Diane Ayers
Rodney Bagliff
Scott Baily
Kathy Bamford

Doug Barber
J. D. Barrett
Jim Beckett
Margaret Bolden
Bill Bond

Tim Boone
Mike Booth
Wayne Bowery
Sue Boyer
Celeste Brady

Herbert C. Braun, Jr.
Beverly Brendle
Tom Briggs
Beth Brinckenhoff
Larry Bugg

Mary Lou Bulluck
Janice Bump
Dawn Bunting
David Burchette
James Burks

Ann Burnett
David Cansler
Mike Cardeline
Carole Carlson
Barry Cheatham

Mary Lou Clark
Rudy Clicic
Randy Clubb
Ronald Collins
Tommy Cole

Tricia Comninaki
Jeanie Compton
Lala Compton
Phil Cook
Jim Correll

Charles Cox
John Crosby
Steve Croshaw
Ron Crouch
Nancy Cummings

Charles Davis
James Davis
Robert Davis
Louis DeMott
Laurel Denzer

Lynda Dickenman
Barry Dollar
J. C. Dollar
Bill Dressel
Thomas Drumwright

Seniors

David Dunker
Reggie Dunn
John Easley
Ronald Eason
Elmer Eley

Clara Ethridge
David Farmer
Richard Farrell
Steve Floyd
Mike Foster

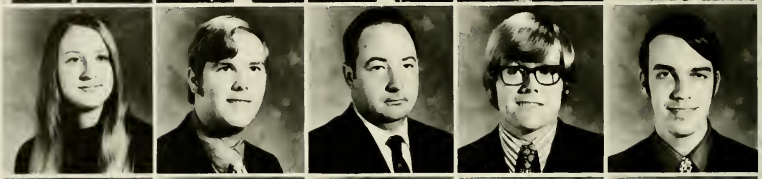

Lyn Fraziel
Tom Freeland
Bonnie Freshwater
Wesley Freshwater
Terry Gaddy

Edward Gordon
Phil Gregory
Wilton Haffey
Mike Haire
Chris Hanna

Anna Harper
Charles Harrington
Bobby Harrison
Thomas Hatley
Sarah Haynes

Donald Hazelette
Daniel Hedgpeth
Sharon Helsabeck
Robbie Hicklin
Cindy Holloway

Steve Honeycutt
Mike Horne
Robert Hudson
Iris Hyde
John Ingle

Floyd Ingold
Wanda Ingold
Ray Jackson
Deborah Jenkins
David Jenkins

Mark Jones
Clayborn Jones
Nancy Jones
Larry King
Kris Kozakewich

Bryant Lamkin
Patty Lane
Faye Latham
Joan Laws
Katherine Lawson

Pam Layton
Janet Lee
Wayne Lenhart
Manning Lilienthal, III
Janie Lindley

Thomas Lively
Susan Logan
Cindy Lutz
Jacqueline Lye
Mary Lou MacGillivray

Valleen Maness
Lois Matheny
Rick Matkins
David Marshall
Dean McBrayer

Maxton McDowell
Linda Mensch
Mark Mills
Barbara Mize
Billy Moody

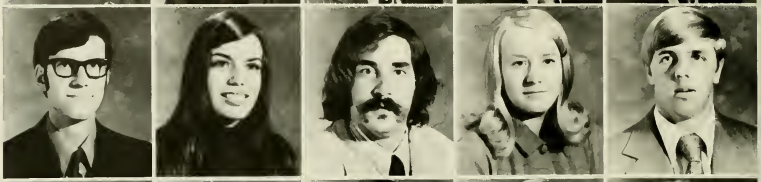

Gary Moon
David Moore
Gary Morgan
Jim Morris
Jeannette Moss

Elaine Mott
Judy Myers
Beth Nalley
Hart Nelson
Dave Newsom

Cheryl Nimmo
Rex Nomeyko
Donnie Oakes
Gwendolyn Oakley
Margaret O'Briant

Barbara O'Brien
Joanne Oliver
Donna Oliver
Pete Owens
Lewis Owens

Diane Overby
John Park
Jim Parker
Johnnie Parker
Bud Parrish

Susan Pell
Katie Poale
Emma Pearce
Fred Perkinson
Dean Plott

Gene Pointer
York Poole
Ruffin Qualls
Audrey Ray
Ricky Reich

Nancy Respess
Jean Rhodes
Steve Ritchie
Bob Richards
John Richardson

Mark Riggsbee
Steve Riuings
Edwin Robertson, Jr.
Alva Sanders
Edith Sanders

Svchada Saranakomana
Dianne Saunders
Bob Schloss
Linda Schioss
Mike Schick

Seniors

Robin Shaw
Bill Shaver
Jeff Shumar
Gregg Sigmon
Barry Simmons

Barry Simpson
Joeseph Simpson, Jr.
Elizabeth Skipsey
Cliff Slaughter
Bob Small

Bill Smith
Julie Smith
Robert Smith
Ray Soule
James Spell

Anne Sprinkle
Joe Spigel
Carl Spragins
Page Summerlin
anee Supatanasinkasem

John Swain
Judith Swanson
Janet Syvester
Bobbi Teague
Laura Tegge

Ann Teer
David Tew
Yuonne Tharp
Robert Tibbs
Dau Thi Tran

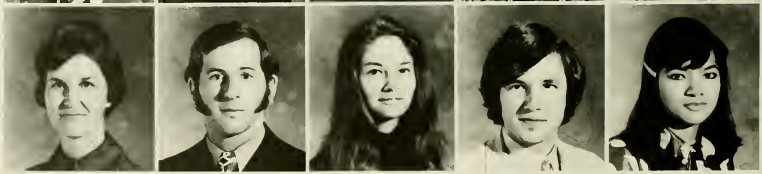

Eddie Tysinger
Alex Vardavas
Robert Voyles
Keith Wagner
Earl Watlington, Jr.

Charlotte Welch
Danny West
Jon White
Tommy Whitesell
Loraine Wilkinson

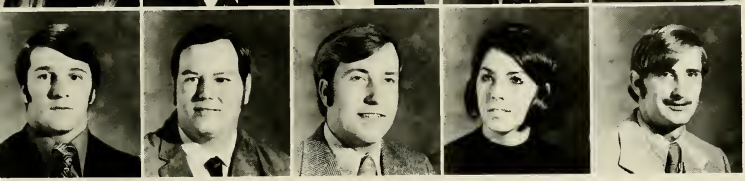

Eddie Williamson
Wayne Williamson
Reginald Woodall
Leslie Young
Jerry Younger

Juniors

Bill Ambrose
David Alderson
Richard Amendola
George Anderson
Deborah Andrews
Nick Angelone

Brenda Ashe
Barry Baker
David Baker
Lynn Barnes
Arthur Beck
Fred Beeson
Linda Beimler

Lynn Berryman
David Best
Tommy Blake
Tom Bollard
Linda Boye
Cathy Brennan
Gary Brown

Nell Brown
John Bryant
George Bullard
Rob Cagle
Judy Carpenter
Tom Carroll
Paul Caruso

Randy Caviness
Liza Chapin
Chips Chapman
Larry Childress
James Clendenie
Gene Coleman
Tommy Coleman

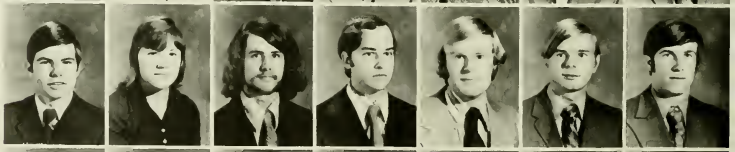

Bill Compton
Allen Conrad
Roy Cook
Susan Corbitt
Resse Cover
Al Covington
Connie Coward

Perry Crouch
Bill Crouse
Kathy Croye
Joanne Dean
Chris Day
Carolyn DeLuca
Debbie Dennis

Cheryl Dennis
Dale Denton
James Denton
Rus Dixon
Bonnie Dorman
Elvin Dyer
Ben Edwards

Verla Ellington
Julia Elliott
Dale Esher
William Esteridge
Robby Farmer
Kent Ferguson
Chip Fishburne

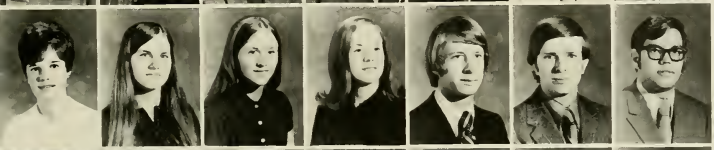

Deborah Fisk
Cherie Ford
Joyce Ford
Donna Foster
Tim Fowler
John Fox, Jr.
Vernie Francis

Bobbie Franklin
Phil Garner
William Gentry
Ellen Golderanson
Reece Gordon
Bill Griggs
Steve Hailey

Barbara Hahn
Terry Harker
Betsy Harmon
Bascom Harrison, Jr.
Buddy Himes
Maryanne Hoggard
Larry Holt

Keith Hood
Dan Hoops
Richard Jeffreys
Jennifer Jenkins
Bruce Johnson
Sandy Johnson
Carter Jones

Hugh Jones
Linda Joyce
Lawrence Khoo
Jane Kiger
Sam King
Sandra Laney
Mark Levine

Juniors

Irene Linford
Marcia Lutfy
Debra Mackin
Chris Maley
Jeff Mantz
Susan Manzie
Gwen Marco

David Marowitz
Dudley Mattingly
Larry McCauley, Jr.
Ray McClure
Steve McCreedy
Linda McCrory
Janie McCulley

Gary Meise
Elwood Mendenhall, Jr.
Liz Miller
Roy Montaque
Marianne Moore
Bob Newsome
Akapong Nitayanont

Kevin Noll
Beverly Nute
Kathy O'Conner
Susan O'Neil
Gary Overfelt
Wayne Packard
Robert Palmer

Steve Patterson
David Patterson
Faith Pease
Drew Petrizo
Stephanie Phiefer
Jimmy Pollack
Lynn Pound

Jan Preslar
Honard Ragan
Teri Raney
Surasak Ratanapredagorn
Elizabeth Rawls
Elliot Reynolds
Barbara Richmond

Susan Robertson
Helen Rogers
Stephen Ross
Debbie Russell
Roger Sampson
Billy Schultz
Gregory Scrruto

Mary Sexton
Castandi Shahwan
Betsy Simpson
David Simpson
Dianne Shelton
Joe Shelton
Robert Shelton

Francis Smith
Joel Smith
John Smith
Carolyn Stephenson
Vicki Stinnett
Kathy Streeter
Danny Suther

Thomas Taylor
D. D. Tennis
Larry Trautwein
Ross Tucker
Donna Turnage
Kathy Vaughn
Faye Walton

Kathie Watlington
Barbara Welch
Ann White
Dorson White
Donna Whitfield
Paul Williams
Susan Williams

Terry Williams
Carl Willis
G. W. Willis
Joy Woods
Ned Wright
Ruth Wright
Bob Zezzo

Liz Zimmerman

Sophomores

Dave Addy
Becky Bailey
Gail Bevan
Charles Biesecker, Jr.
Rexanne Bishop

Ed Boswell
Betty Brannock
Robert Bray
Ed Brooks
Caren Cheek
Janis Clark
Deborah Cobb

Sophomores

Kate Collins
Susan Cook
Debbie Counts
Laurie Covell
Melody Covington
Suzanne Culverhouse
Laurie Danbom

Nancy Darden
Susan Davies
John Dawson
Aldridge Dechert
Suzanne DeLoach
Judy Deming
Michele Dietle

Jane Disharoon
E. S. Ducker, Jr.
Debbie Duff
Diane Dunker
Kay Dunn
Trisha Edney
Gayle Edwards

Clay Elliott
Susan Estes
Jennie Farmer
John Farthing
Tommy Fidler
Bryant Ford
Mike Fox

Jerry Gammon
Maggie Gilbert
Craig Gill
Buster Goodman
Ed Griffin
Mary Lea Hadley
Tom Hall

Mary Annie Harper
Nat Harrison
Paula Harrington
Roberta Harrington
Vicki Hensley
Richard Herring
Bob Herlinger

Donna Hill
Larry Hodges
Kay Holeman
Charles Hughes
Randy Jackson
Robert Jones
Tom Joyce

Sophomores

Robert Kendrick
Dick Keziah
Melanie Kissell
Mary Kostecki
Bev Lane
Reggie Lanning
Cutis Leary

Rob LeBleu
Mac Lewis
Sharon Linkow
Annette Ling
Teresa Lynch
Darrell Lynn
Karen Madan

Libby Massey
Debbie Matze
Bobby May
Anne McAllister
Brenda McGee
Charles G. McMillan
Gary Meredith

Susan Merrill
David Miller
Susan Miller
Whilhelminia Morgan
Gretchen Newcome
Marilyn Newton
Ginny Norfleet

Kathleen Northrud
Tommy O'Berry
Carol Overby
Billy Page
Varanuj Panupaisal
Alan Parham
Maurice Peele

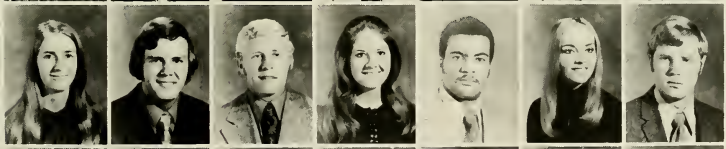

Wanda Peoples
Skip Peterson
Derring Price
Rae Price
John Rascoe
Linda Reynolds
Mike Rieley

Carol Rogers
Praphatsrintr Rupasut
Drucilla Russell
Sud-Anong Saranakomana
John Sealey
Ralph Sears
Charles Schoderbeck

Kathy Schultz
Robert Scott
Carol Shamel
Richard Shelton
Aaron Shortt
Mukesh Shreha
Mark Smith

Roger Staley
Lora Stone
Patty Walker
Bob Wallace
Terrell Webb
Joe West
Cecil Whitlow

Gordon Williams
Lynn Williams
Beth Williford
Cathy Wilson
Cathy Wilson
Geri Tarrant
Charles Taylor

Sandra Thompson
Debbie Timberlake
Jim Twisdale
Amy Vaughn

Gail Amos
Tom Abbatiello

Freshmen

Karen Albright
Mea Anderson
Debbie Aydelette
Liz Baeham
Skip Ball
Deborah Barker
Sara Bartley

Bill Beck
Raymond Beck
Bob Beecher
Harold Bell
Cindy Berezny
Eddie Berryman
Linda Castleberry

Barbara Bettini
Tom Bidgood
Norman Black
Gregory Blackmon
Cindy Bliss
Richard Bonham
Bill Boone

Freshmen

Ted Bowen
Lee Boyd
Carol Bradford
Donnie Bradley
Tom Brandt
Glen Brincefield
Sandra Burney

Kathy Burton
Ronnie Butler
Susan Butler
Vicki Cagle
Keith Carlson
Joy Carraway
Page Cassel

Robert Cassell
Diane Coleman
Don Covington
Amy Cook
Carol Cook
Tom Corcoran
Lenny Crescenzo

Mike Crooks
Cindy Crosby
Victor Cruise
Louise Damon
Ellen Davis
Kevin Dayhoff
Susan Deal

Nancy Denton
Michele Dizio
Cathy Dolan
Bill Doty
Billy Drake
Douglas Duncan
Robert Dyer

Kathie Easley
Robert Eley
Pete Eldridge
Debbie Elliott
Duke Ellis
Anne Essic
Mopsi Eudy

Bev Evans
Lynn Fenton
Bill Fosdick
Linda Freeze
Jeannette Gardiner
Jimmie Gardner
Ed Garrison

Freshmen

Janey Goode
Pat Grady
Debra Graef
Eddie Gray
Howard Gray
Nick Gregoris
Lloyd Grooms

Brenda Gutierrez
Robert Hall
Joan Hanlon
Mike Hardins
Deborah Hardy
Rosemary Harrell
Marscia Hedgecock

Kenny Hey
Karen Hodge
Alice Holt
Ann Hopewell
Phil Norseman
Kitty Horton
Neal Howes

Dale Hughes
Patti Huet
Elizabeth Hunt
Gary Hunter
Robert Hutchinson
Jeanne Hines
Eve Jackson

Tommy Jackson
Diane James
Sharon Jeffrey
Ginny Johnson
Harold Johnson
Cathy Jolly
Doug Jones

Judy Jones
Vickie Jones
Charles Jordan
Addi Joyner
Rick Kahl
Linda Kelley
Cathy Kennon

Mike Kidd
Marylou Kilroy
Boby Kinney
Susan Kirkland
Donna Knott
Barbara Krauss
Janice Lambeth

Steve Lang
Susan Lewis
Julie Lindsay
Sherri Link
Allen Lloyd
Calin Louejoy, Jr.
Netsy Lucas

Debbie Luciano
Frank Lyon
Bud Macowski
Mark Mancini
Diane Martin
Duane Martin
Nan Martin

Allison Mast
Christie Masters
Pam May
Teddy Maynor
Barbara McCready
Betty McDermott
Janice McElveen

Bill McKinney
Paul McMillan
Susan Mesic
Sally Matzger
Carol Miller
Debbie Moore
Marie Moore

Mary Ellen Moore
Patsy Moore
Thomas Moore
Dave Moyer
Steve Murdock
Carole Murray
Jane Nelson

Laurie Newman
Pam Newton
Marion Nicholson
Nad Northcut
Robert Oakes
Fred O'Conner
Bill Ordel

Penny Parker
Dan Patterson
Sam Patterson
Denise Patton
Bob Paulouski
Terry Pearman
Karen Pearson

Freshmen

Gail Perruccio
Karen Phelps
Susan Poole
Gary Pope
Cricket Powell
Janet Rhoads
Lamuel Ricks

Buddy Robinson
Diffy Ross
Ellen Roundtree
Don Rumple
Preston Ruth
Lee Sauvain
J. A. Savage

Richard Scaggs
Ronnie Schenk
John Schoderbeck, Jr.
Carol Schwamb
Elena Scott
Kathy Scott
Cara Scruggs

Pamela Self
Ella Senkiw
David Shropshire
Ricky Sims
Ann Simmons
Diana Skorvpinski
Carol Smith

Kathy Smith
Dave Sniff
Mary Stanton
Ellen Stevens
Janet Stewart
Senthia Stewart
Sharon Stinebaugh

Sandra Stinson
Jim Stocksdale
Carl Stonbeaker
Mary Strickland
Brenda Sykes
Tim Tarlton
Landy Taylor

Steve Traylor
Mary Tarrant
Collins Terry
Shane Tolliver
Jill Todd
Jane Trimble
Danny Tutterow

Beverly Verling
Debbie Vaughn
Bruce Walker
Hassie Walker
Sheila Walker
Betty Jo Wall
Jim Ward

Deborah Welling
Linda Wells
Lisa White
Judy Wicker
Jenny Williams
Debbie Wilson
Sherry Wilson

Betty Jo Wood
Al Womble
Randy Worsham
Robert Wortham
Hilda Wright
Beth Yount
Steve Yoskeveck

Carol Zimmerman
Diane Zimmerman

EVENTS

LIBERAL ARTS FORUM

Beth Brinckerhoff
Steve Yost
Bill Dressel
Steve Leocha
Chris Walsh
Brad Currin
Jim Denton
Mike Bunitsky
Michele Dietle
Alva Saunders
Julie Anderson

xander M.
Bickel
und S.
Morgan

Alexan

Spring Weekend Queen Finalists: Judy Carpenter, Boom Boom Latouce, and Cricket Griffin

Spring Weekend Queen, Miss Cricket Griffin

Jose Feliciano

ORIENTATION

The whole day was a blur. I thought how easy college had sounded at first. People were nice but I still felt lost. There were so many rules and important things to remember. Everything hit me all at once. The situation was so ironic. As a senior in high school, I was at the top. I was the one who people looked up to. And now, here I am down at the bottom starting that uphill climb again. I am the confused, bewildered freshman.

We entered here alone and we were strangers to everything and everyone. Gradually our thoughts were no longer ours but belonged to those we chose to share them with. Our sympathies and experiences became merged with our surroundings. Now, a ceremony signifies an end to this. A phase of life is past and never to be experienced again. Will the happiness of this day become the irony of the future? Later, when memories will be a form of comfort, we will remember GRADUATION.

GRADUATION

Sugarloaf

HOMECOMING

Miss Linda Boye

Miss Judy Carpenter

Miss Carolyn DeLuca

Miss Anne Sprinkle

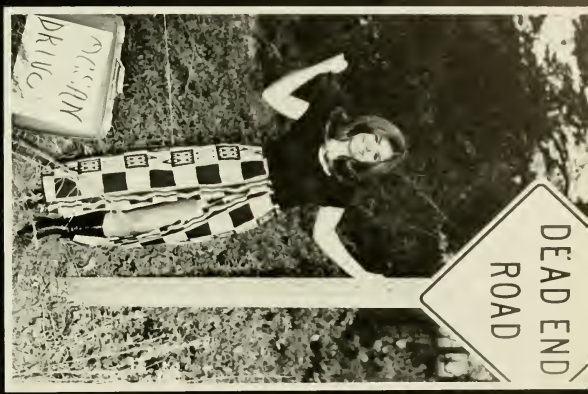

Miss Jane Kiger, Homecoming Queen

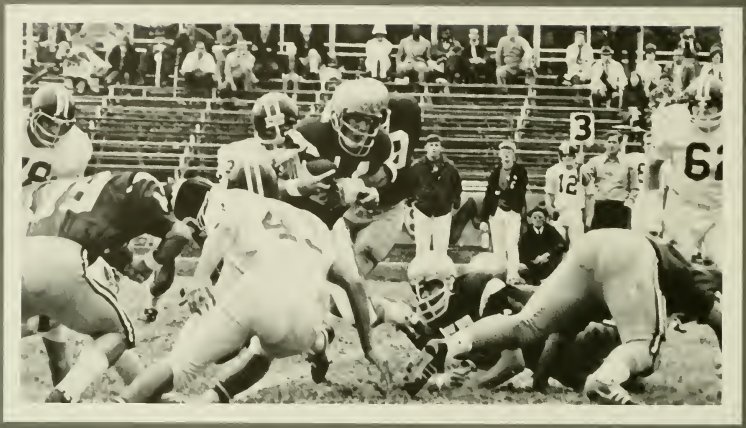

63

ACADEMICS

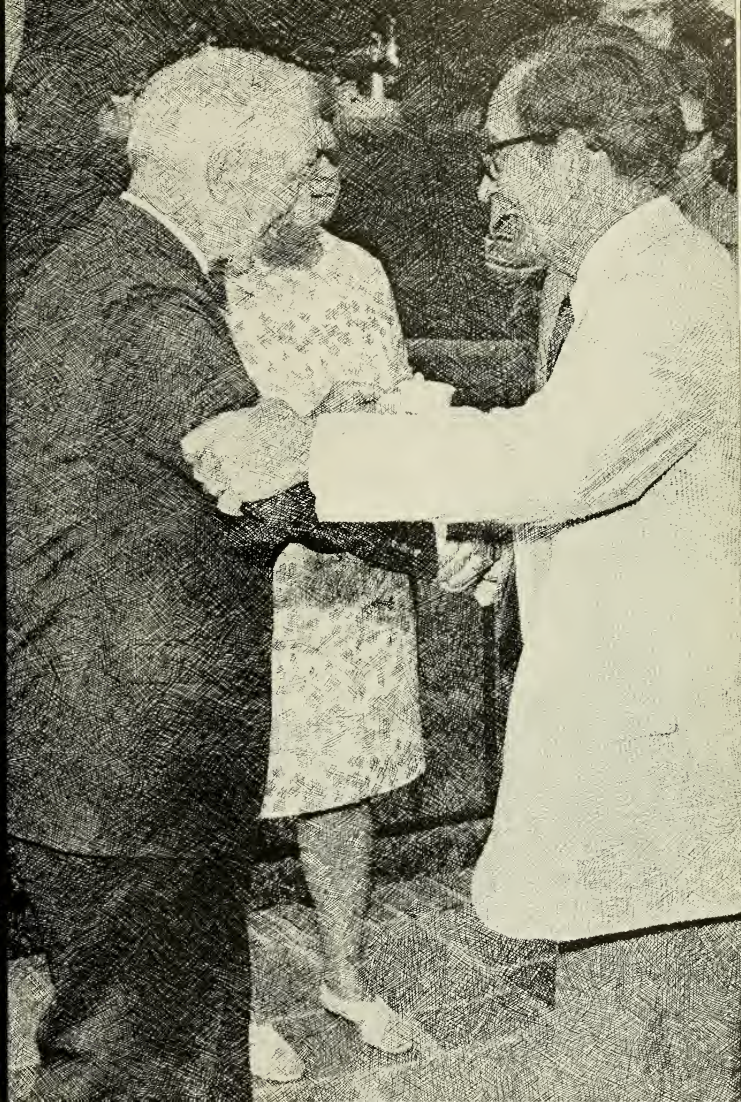

BUSINESS

Mrs. Longest
Mr. Nash
Mr. Patterson
Mr. Anderson
Mrs. Price
Mrs. Council
Mr. Toney
Mrs. Williams
Mr. Clouse
Mr. Sanders

ECONOMICS

Mr. Anderson
Mrs. Williams
Mrs. Sanders
Mr. Toney
Mr. Nash

EDUCATION and PSYCHOLOGY

Dr. Strauch
Dr. Richardson
Dean Strum
Dr. Williams
Mrs. Williams
Mr. Latham

ENGLISH

Mrs. Gerow
Mr. Owens
Dr. Priestley
Miss Hayward
Mr. Alewynse
Dean Berry
Dr. Blake
Mr. Bland
Mrs. Smith
Dr. Moffett
Mrs. Euliss
Mrs. Lewis

FINE ARTS

MUSIC
Mr. Smith
Mr. White
Dean Moore
Dr. Bragg
Dr. Artley
Mrs. Cofield
Mr. Westofer
Mr. Apperson
ART
Mr. Daniel
Mr. Euliss

FOREIGN LANGUAGE

Mrs. Baines
Mrs. Hooper
Mrs. Espino
Dr. Gminder
Dr. Cepas
Mrs. Sloan

HOME ECONOMICS

Miss Brannock

MATHEMATICS

Mr. Lamphier
Dr. Grimson
Mr. Alexander
Mrs. Evans
Mr. Barbee
Mr. Harward

NATURAL SCIENCE

Mr. Morgan
Dr. Reddish
Mr. Fields
Dr. Rao
Mr. Harris
Dr. Cheek
Mrs. Cheek
Dr. Hass

PHILOSOPHY

Dr. Reynolds
Dr. Sullivan

PHYSICAL EDUCATION

Mr. Radovich
Mr. Brown
Mr. Wills
Mr. Tolley
Mr. Kelly
Mr. Drake

Mrs. Brown
Mr. Wilson
Mr. Johnson
Mr. Miller (not pictured)
Miss Yow (not pictured)

RELIGION

Rev. Graves
Dr. Sloan
Dr. Overton
Dr. Hurst
Dr. Elzey

SOCIAL SCIENCE

Mrs. Troxler
Mr. Byrd
Col. Meibohm
Mr. Zarzar
Mr. Kean

Dr. Stokes
Dr. Baxter
Mr. Cates
Mr. Latham
Dr. Priestley
Dr. Troxler
Mr. Griffin

PRESIDENT

Dr. J. Earl Danieley

Dean Moore, *Dean of the College*

Dean Strum, *Dean of Instruction*

Dr. Hook, *Dean Emeritus*

Dean Looney, *Associate Dean of Students*

Dean Rhodes, *Assistant Dean of Students*

Dean Berry, *Dean of Students*

Dr. Baxter, *Assistant to the President*

Academic Affairs

Acedemic Affairs
Dr. Sullivan, *Dir. of Current Issues*
Mr. Barnes, *Admissions Counselor*
Mr. Wicker, *Dir. of Audio-Visuals*
Mr. Harper, *Registrar*
Mr. Boone, *Dir. of Admissions (not pictured)*
Mrs. Hooper, *Counselor*
Mrs. Bright, *Counselor*
Mr. Wilkins, *Counselor*

Mr. Wilson, *Director of Athletics*
Mr. Wills, *Assisatnt Director of Athletics*

Business Affairs

Business Affairs
Mr. Butler, *Business Manager*
Mr. McCauley, *Dir. of Physical Plant*
Mr. Mulholland, *Accountant*
Mr. Baylitt, *Campus Shop Manager*
Mrs. Daneley, *Dir. of Financial Aid and Placement*
Mr. Updyke, *Dir. of Technical Services*

Dr. Hurst, *Campus Minister*

Development Affairs

Developmental Affairs
Mr. Hutcheson, *Dir. of Development*
Mr. Benton, *Dir. of Alumni Relations*
Mr. Eulis, *Dir. of Publications*
Mr. Shreves, *Dir. of News Bureau*
Mr. Bass, *Asst. Dir. of Development*

Mrs. Bryan, *Nurse*
Mr. Gibbs, *Mail Services*

Food Services
Mr. Daniels
Mr. Eckler
Mr. Harvey
Mr. Bucko, *Manager*

Dorm Hostesses
Mrs. Updyke
Mrs. McMillan
Mrs. Trent
Mrs. Simpson

Secretaries
Mrs. Marmorato - *Business office*
Mrs. Dyer - *Registrar's office*
Business office
Mrs. Holt - *Financial Aid office*
Mrs. Shumar - *Business office*
Mrs. Core - *Business office*
Mrs. Benton - *Development office*

Mrs. McKee - *Physical Plant office*
Mrs. Matlock - *Admissions office*
Mrs. Lewis - *Duplicating office*
Mrs. Goodwin - *President's office*

Mrs. Wilson - *Library*
Mrs. Harper - *Development office*
Mrs. Halbert - *Dean of the College office*
Mrs. Cook - *Registrar's office*
Mrs. McCauley - *President's office*
Mrs. Johnston - *Registrar's office*

Mrs. Smith - *Counseling office*
Mrs. Henry - *Campus Shop*
Mrs. Lakey - *Dean of Students office*
Mrs. Sharpe - *Data Processing office*
Mrs. Thomas - *Switchboard*
Mrs. Edwards - *Alumni office*

Howard Daniels
Housekeeping Supv.

GROUNDS CREW: Al Jordan, Lloyd Routh, *Grounds Supv.;* John George, Jessie George, Otto Wilborn, Hurley Terry.

MAINTENANCE CREW: Tadus Estwood, Bill Baldwin, Walt King, Warren Jeffreys, *Carpenter and Paint Supv.;* J. R. Carpenter, Simon Stone.

MAIDS: Beulah Raiford, Ruth Hairston, Pamela McCollum, Norma Foust, Louise Smith, Mary Ireland. *(Standing):* Martha Gant, Minnie Jennings, Lottie Allen, Mary Graham, Lottie Carnell, Alice Bradshaw, Mable Bradshaw, Elizabeth Miles, Dorothy Boldin, Vera Ireland, Myrtle Paul.

MAINTENANCE CREW: Hal Laughlin, *Engineer;* W. S. Coggins, Millard Faucette.

JANITORS: George Walker, Calvin McCollun, James Foust, Leath Freeman, *(Standing)* Sam Moore, George Vincent, Billy Willey, Thomas Snipes.

AUTONOMY

87
11
76

CHEERLEADERS

Jan Preslar
Terri Ranney
Lora Stone
Carol Quigley
Joanne Dean
Debbie Duff
Jane Kiger, Co-Chief
Caroly DeLuca, Chief
Kathy Croye
Susie Helsley

Co-Captains; Eddie Williamson and Jim Beckett with Coach Red Wilson

FOOTBALL

Wofford	6	Elon	7
N.C. Central	14	Elon	7
Guilford	9	Elon	49
Gardner-Webb	14	Elon	33
Presbyterian	7	Elon	19
Carson Newman	42	Elon	28
Catawba	7	Elon	9
Western Carolina	29	Elon	43
Newberry	14	Elon	24
Lenoir Rhyne	10	Elon	14
Appalachian	14	Elon	10

Coach Red Wilson - Coach of the Year

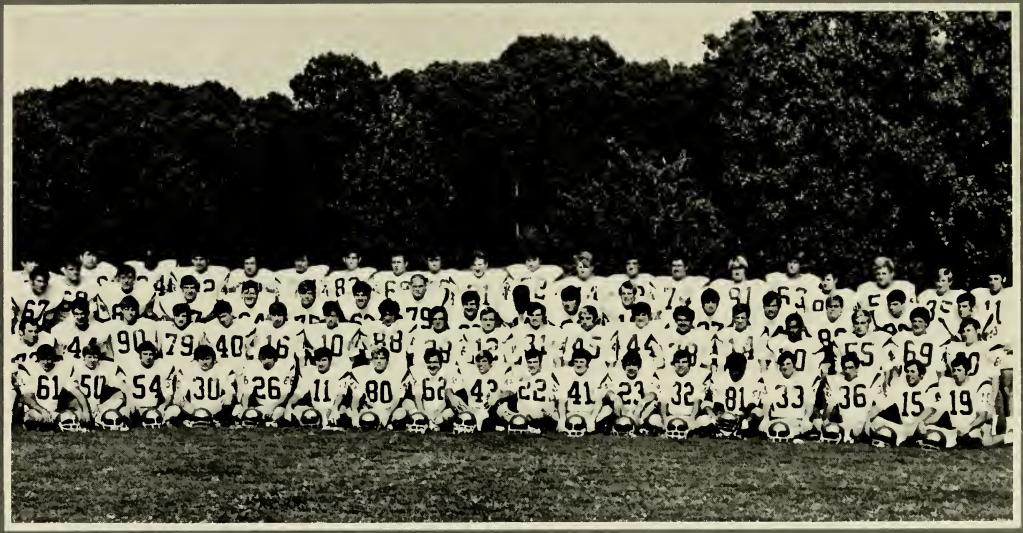

L. to R. — Joe Faulk, Craig Gill, Terry Gaddy, Tommy Hayes, J. M. Collins, Jimmy Twisdale, Don Boaz, Steve Croshaw, Al Covington, Jimmy Beckett, Eddie Williamson, Mike Lawton, Ken Stricker, Rodney Evans, Gary Meredith, Mike Slade, Freddie Long, Curtis Leary; *2nd Row* — John Richardson, Paul McMillian, Lanny Taylor, Tom Corocan, John Muir, Grover Helsley, David Bolton, Chuck Brantley, Bob Palmer, Bruce McFerren, Larry Boggs, Gary Goins, Brent Sexton, Bobby May, Joe West, John Rascoe, Steve Yuskevich, Jerry Pickler, Fred Beeson; *3rd Row* — Dean Plott, Hank Fisher, Scott Rush, Tommy Spoon, Nick Angelone, Tom Lindsey, Gary Theyer, John Hall, Eddie Tysinger, Leo Chadwick, Tom Brant, Cliff Robinson, Keith Hall, Tommy Blake, Joe Harrison, Gary Darnell, John Davis; *4th Row* — Ricky Packard, David Snyder, Sam Key, Gary Stafford, Dave Davis, Mark Jones, Kevin Dayhoff, Steve Allen, Ken Morgan, Larry King, Glenn Ellis, Robert Eley, Lemual Ricks, Spiros Poulos, Danny Patterson, Steve Murdock, Don Bradley, Keith Hunt, Greg Blackman, Peter Bartlett.

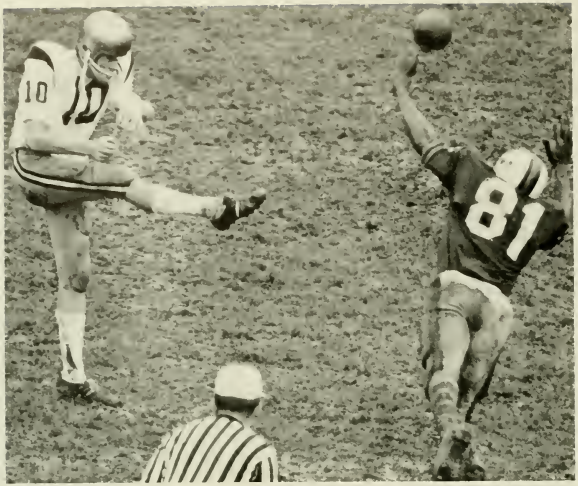
10
81

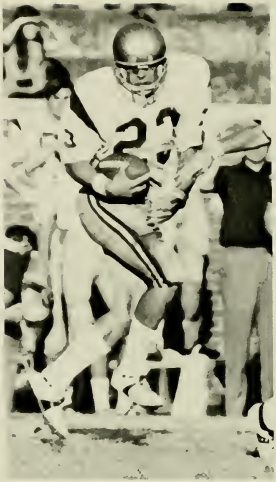

34

14
58

78
60
64

CAROLINAS CONFERENCE CHAMPIONS

Honorable Mention Little All-America
Mike Lawton
Sam Key

Honorable Mention NAIA All-America
Mike Lawton
Brent Sexton
Sam Key

All-State in North Carolina
Mike Lawton
Sam Key

Honorable Mention All-State in N. C.
Brent Sexton
Grover Helsley

All NAIA District 26
Mike Lawton
Eddie Williamson
Grover Helsley
John Muir
Brent Sexton
Sam Key

Greensboro Daily News All Carolinas Conference
Mike Lawton
Sam Key
Grover Helsley
Jim Beckett
Nick Angelone
Brent Sexton
Eddie Tysinger

Most Valuable Back in Carolinas Conference
Mike Lawton

Coach of the Year in the Carolinas Conference
Coach of the Year in the NAIA District 26
Greensboro Daily News Coach of the Year in the Carolinas Conference
Shirley S. Wilson

BASKETBALL: 1972 CAROLINAS CONFERENCE TOURNAMENT CHAMPIONS

Elon College served as host for the 1972 Carolinas Conference Basketball Tournament, and walked off with the championship.

SQUAD
Robert Beehler
Skip Ball
Bob Saunders
Charles Schoderbek
Robbie Hicklin
David Moyer
Clarence Ross
Tommy Cole
Tommy O'Berry
Bob Pavloski
Larry Trautwein
Thomas Moore

Head Coach — Bill Miller
Assistant Coach — Tony Radovich

Tommy Cole: Tournament Most Valuable Player

Terry Wills: Tournament Director

Bill Miller: Victorious Coach

RESULTS

ELON	92	UNC-Greensboro	51
ELON	76	Lenoir Rhyne	64
ELON	66	Presbyterian	55
ELON	64	Barber Scotia	66
ELON	70	Lenoir Rhyne	72
ELON	102	Atlantic Christian	78
ELON	61	High Point	57
ELON	71	Campbell	50
ELON	90	Catawba	70
ELON	84	Pfeiffer	62
ELON	76	Presbyterian	55
ELON	58	High Point	56
ELON	47	North Carolina Central	41
ELON	61	Lenoir Rhyne	62
ELON	63	Belmont Abbey	92
ELON	71	Western Carolina	64
ELON	74	Belmont Abbey	57
ELON	110	Newberry	59
ELON	85	Guilford	67
ELON	68	Pfeiffer	65
ELON	64	Catawba	72
ELON	68	North Carolina Central	61
ELON	66	Campbell	71
ELON	63	Guilford	79
ELON	94	Atlantic Christian	82
		TOURNAMENT	
ELON	68	High Point	58
ELON	62	Catawba	53
ELON	83	Guilford	69
		DISTRICT 26 TOURNAMENT	
ELON	72	Gardner Webb	91

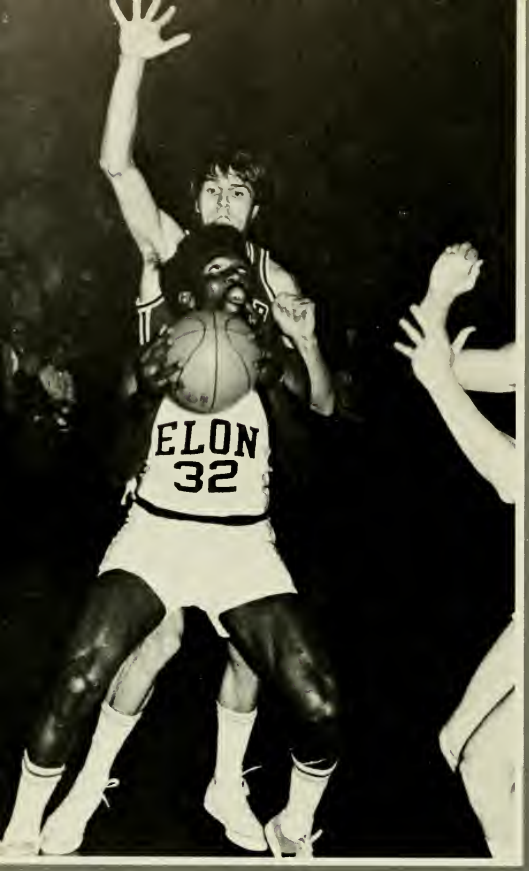
ELON
32

LENOIR
23
RHYNE
ELON
34

VISITORS
ELON
22
55
42

ELON
22

5

ELON
32
15

ELON
34

VISITORS
12
ELON
10
22

BASEBALL

Curley Hazelette
Jerald Campbell
Ross Whitt
Fred Midkiff
Mike Futrell
Rob Faucette
Jim Hourigan
Jim Morris

Bill Dunn
Darrell Arrington
Brent Smith
Dudley Mattingly
Roger Palmer
Butch Fowler
Mike Osborne
Turner Revels

Drew Coble
Don Oakes
Jerry Ward
Bill Schultz
Charles McMillan
Dewey Capps
Scott Rush
Coach, Jerry Drake

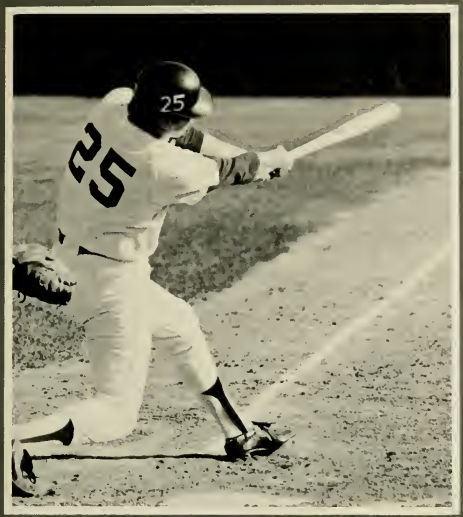

Miss Baseball, Judy Carpenter

SCORES

	Opponent	Elon
Guilford	6	4
Gardner-Webb	10	1
Otterbein	3	5
Otterbein	1	2
Western Maryland	4	6
Campbell	8	1
Campbell	1	2
UNC-Wilmington	4	2
Atlantic Christian	9	19
Pfeiffer	2	0
Methodist	1	7
Davis & Elkins	2	3
Davis & Elkins	6	7
High Point	4	2
UNC-Wilmington	13	2
Atlantic Christian	2	0
Catawba	7	4
High Point	11	1
Lenoir Rhyne	1	3
Pfeiffer	1	2
Guilford	4	6
Newberry	15	0
Newberry	3	2
Lenoir-Rhyne	8	5
Catawba	7	4

35
8

18

GOLF

Coach Radovich
David Goodman
Roger Littlejohn
Gary Overfelt
Tom Carrol
Bob Rinker
Bob Schloss
Rick Dixon

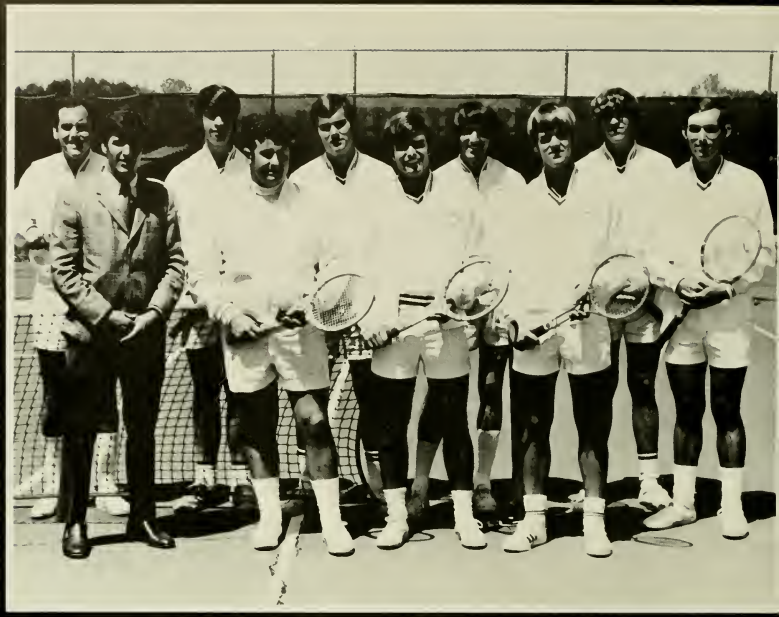

TENNIS

John Parr
Matt Saunders
Bob Palmer
Joe Mennis
Buster Goodman
Robert Jones
Steve Patterson
Mike McDougal
John Lowther
Jerry Tolley, Coach

SCORES

Guilford	6	Elon	3
UNC-Greensboro	6	Elon	3
Juanita College	6	Elon	3
Catawba	7	Elon	2
California State	8	Elon	1
Atlantic Christian	7	Elon	
Catawba	5	Elon	6
George Washington	5	Elon	2
Guilford	4	Elon	3
High Point	5	Elon	2

TRACK

Row 1: Bracy Smith, John Pasler, Ken Weaver, David Miller, George Hardy. *Row 2:* Roger Slaughter, Cecil Whitlow, Rick Taylor, Craig Gill, Paul Caruso, Tom Jernigan. *Row 3:* Coach Johnson, Randy Glass, Gary Everett, Charles Biesecker, Jerry Younger, Eddie Williamson, Ray McClure, Ronald Bottom, Sam Key.

TRACK SCORES

Elon	.96	ACC	.46
Elon	.83	Gardner Webb	.61
Elon	.76	Campbell	.68
Elon	.63½	Campbell	.68
Elon	.67	Catawba	.77
		Guilford	.71

WRESTLING

Wesley Freshwater
Danny Spence
Ricky Sims
Helmick Benton
Billy McKinney
Don Covington
Joe Harrison
Billy McFarland
Gary Pope
Don Kernolde
Eddie Williamson
Steve Collins
Joe Bass
Gary Michaels
Coach Brown

Elon	25	N.C. State	21
Elon	6	Western Carolina	37
Elon	30	UNC-Wilmington	18
Elon	27	Campbell	17
Elon	32	Washington Lee	11
Elon	47	Pheiffer	2
Elon	48	Pheiffer	3
Elon	31	Catawba	16
Elon	12	Pembroke State	19

ELO

SENIOR STATISTICS

ANDERSON, JULIE L. – Elementary Education. Women's Interdormitory Council 4. Liberal Arts Forum 4.

ANGLADA, BLAIZE ALEX – English. National Education Association 3, 4.

BECK, RICHARD ALLEN – Business Administration. Sigma Mu Sigma 1, 2, 3, 4. Corresponding Secretary, Junior Vice President 3. Secretary and Junior Vice President 4. Men's Fraternity House 2. S.A.M. 3. Intramurals 1, 2, 3, 4. Spring Weekend 3. Orientation Committee 2. Entertainment Committee 1, 2. I.G.C. 3, 4.

BOND, WILLIAM E., JR. – Business Administration. Honor Court 3, 4. Iota Tau Kappa 2, 3, 4. Marshal 3. Proctor 3, 4. Intramurals 1, 2, 3, 4. I.G.C. 3, 4. Student Affairs Committee 3.

BOONE, TIMOTHY WOOD – Political Science. Sigma Phi Epsilon 4. Intramurals 1, 2, 3, 4. Dean's List 4.

BOOTH, MICHAEL VERNON – History. Sigma Phi Epsilon 4. Intramurals 1, 2, 3, 4.

BOWERY, WAYNE – History. Sigma Mu Sigma 3, 4. Intramurals 3, 4. Spring Weekend 2. Orientation Committee 3, 4. Food Committee 2.

BOYER, SUSAN L. – Elementary Education. Delta Zeta 4. President 4. Beta Chi Epsilon 3, 4: Treasurer 3. Intramurals 4. Pan-Hellenic Council 3, 4. Homecoming Sponsor 4.

BRINKERHOFF, BETH – Social Science and Political Science. Honor Court 1, 2. Finance Committee 1, 2: Secretary 2. Pep Committee 1: Secretary 1. Committee for Revision of Women's Rules 1. State Student Legislature 1. Class Secretary 1, 2. Class Treasurer 1, 2. Sigma Sigma Sigma 1, 2, 3, 4; Sergeant in arms 2. Marshal 3. Pi Gamma Mu 3, 4; President 4. Who's Who 3. Alpha Chi 3, 4. Women's Interdormitory Council 2, 3. Liberal Arts Forum 3, 4. Pan-Hellenic Council 3, 4; President 3, 4. Homecoming Sponsor 2. Spring Weekend 3. Orientation Committee 3.

BULLUCK, MARY LOU – Elementary Education. NEA 3, 4.

BUMP, JANIS ELIZABETH – Women's Interdormitory Council 4. NEA 4. Band 1, 2, 3

BUNTING, DAWN K. – Elementary Education. Sigma Sigma Sigma 3, 4.

CANSLER, DAVID O. – Business Administration. Women's Interdormitory Council 4. Proctor 4. Football 1. Golf 1. Intramurals 1, 2. Spring Weekend 3. Dance Committee 1, 2. Entertainment 3.

CARLSON, BRENDA CAROLE – History. Senate 3. Sigma Sigma Sigma 2, 3, 4. Pi Gamma Mu 3, 4. Campus Crier 2. WAA 2.

CHAMBERS, BOB – History. Tau Kappa Epsilon 3, 4. Young Republicans 1. Debate Club 1.

CLARK, MARY LOU – Elementary Education. NEA 4. WAA 1, 2, 3, 4.

CORRELL, JAMES LEON, JR. – Physical Education. Kappa Psi Nu 2, 3, 4. Football 1, 2. Basketball 2, 3, 4. Intramurals 1, 2, 3, 4. Entertainment Committee 2. "E" Men's Club 2, 3, 4. P.E. Major's Club 2, 3, 4.

DAVIS, CHARLES H. – Business Administration. Pep Committee 2, 3, 4. Athletic Committee 3, 4. Tau Kappa Epsilon 3, 4. Dean's List 2, 3. Men's Interdormitory Council 3; Vice-President 3. Intramurals 1, 2, 3, 4.

DAVIS, JAMES PHILLIP – Business Administration. Choir 1, 4.

DeMOTT, LOUIS – Physical Education. Baseball 1, 2. Intramural 1, 3, 4.

DeROSA, ALAN DOUGLAS – Accounting. Accounting Curriculum Committee 3; Chairman 3. Maroon and Gold 1. Men's Interdormitory Council 2. Business Club 3, 4. S.A.M. 3, 4; Vice-President 4. Drama Club 2, 3. Intramurals 1, 2, 3, 4. Liberal Arts Forum 1. Elon Players 2, 3. Board of Elections 1. Orientation Committee 3. Community Relations Committee 2, 3. Student Affairs Committee 3. Food Committee 2, 3, 4.

DRAPER, SARA JAYNE – Music. Alpha Psi Omega 3, 4; President 4. Women's Interdormitory Council 4. Madrigals 2, 3, 4. Choir 1, 2, 3, 4. Elon Singers 1, 2, 3, 4. Elon Players 1, 2, 3, 4; Vice-President 4.

DRESSEL, WILLIAM, JR. – Political Science – Social Science Senate 2, 3, 4. Resolutions on Development 4. Forum 3, 4. Honor Court 4. Class President 3, 4. Tau Kappa Epsilon 2, 3, 4. Who's Who 4. Men's Interdormitory Council 3; President 3.

FARRELL, RICHARD J., FR. – Biology. Proctor 1, 2, 3, 4. Biology Club 1, 2, 3, 4; Assistant 4.

FOSTER, MICHAEL DAVID – Spanish. Alpha Chi 3, 4. Spanish Club 1, 2.

GILLILAND, KERRY JAY – Biology. Senate 4. Class Vice-President 4. Kappa Psi Nu 3, 4. Marshal 2, 3. Who's Who 4. Alpha Chi 3, 4. Alamance-Caswell Medical Scholarship 4. Orientation Committee 3, 4. I.G.C. 4; President 4.

GORDON, EDWARD LYNN – Business Administration. Spanish Club 2, 3.

HAFFEY, WILTON S., JR. – Philosophy. Honor Court 3, 4. Coffee House 3, 4. Board of Elections 1, 2, 4. United Church of Christ Fellowship 1. Choir 1, 2, 3. Band 1, 2, 3, 4. Elon Singers 1, 2, 3, 4. Ministerial Association 1, 2, 3, 4; President 3.

HAIRE, MICHAEL – History. Track 1. Intramurals 3, 4. Southern Historical Association 3, 4.

HARPER, ANNA KATHERINE – English. Delta Zeta 4. Dean's List 4. Phi Psi Cli 1. Choir 1, 2. Elon Singers 1, 2. Board of Elections 2. Orientation Committee 2, 3. Entertainment Committee 3. Handbook Committee 2.

HARRISON, ROBERT HENRY, JR. – History. Pi Gamma Mu 4.

HELSABECK, SHARON A. – Elementary Education. NEA 4.

HOLLOWAY, CINDY – Physical Education. Phi Mu 3, 4. Alpha Chi 3, 4. Intramurals 1, 2, 3, 4. WAA 1, 2, 3, 4. Homecoming Sponsor 3. Spring Weekend 1. P. E. Major's Club 1, 2.

INGOLD, FLOYD LEE, JR. – Accounting and Business Administration. Tau Kappa Epsilon 3, 4. IGC Representative 4. SAM 2, 3, 4; Treasurer. Committee on Fraternities and Sororities 4.

JACKSON, ARLIE L. III – Business Administration. Alpha Psi Omega 3, 4; Vice-President 4. Elon Players 3, 4; Sec-Treasurer 4.

LAWSON, KATHRYN E. – Health and Physical Education. Senate 2, 3, 4. S.S.L. 2. Resolutions on Development 4; Chairman 4. Sec-Treasurer 3, 4. Sigma Sigma Sigma 2, 3, 4; Corresponding Secretary 3, President 4. Who's Who 4. Women's Interdormitory Council 2. Basketball 3. Intramurals 1, 2, 3, 4. Cheerleader 2. WAA 1, 2. Homecoming Sponsor 3, 4. P.E. Major's Club 1, 2.

LINDLEY, JANIE LYNETTE – Religion. Marshal 3. Alpha Chi 3, 4.

McBRAYER, JOHN DEAN – Business Administration. S.G.A. President 4; S.G.A. Treasurer 3. Senate 2. Judical Committee 2; Vice Chairman 2. Board of Elections 2. State Student Legislature–Senate 3, 4. Class President 2. Float Committee 2. Tau Kappa Epsilon 2, 3, 4; Treasurer 4. Marshal 3. Who's Who 3, 4. Intramurals 1, 2, 3, 4. Spring Weekend 3, 4. Entertainment Committee 2, 3, 4. Orientation Committee 4. N.S.S.G.A. 4. Dean's List 1, 2, 3, 4. National Student Registar 3. Delegate to National Entertainment Conference 3. I.G.C. 3.

McDOWELL, MAXTON CURTIS – Accounting. S.A.M. 3.

MacGILLIVRAY, MARY LOU – English. Sigma Sigma Sigma 3, 4. Phi Psi Cli 3, 4; Editor 4. Board of Elections 1. Orientation Committee 3, 4.

MATHENY, LOIS – Business Education. S.G.A. Secretary 2, 3. S.G.A. Treasurer 4. Honor Clerk Court 1, 2. Beta Omicron Beta 2, 3, 4; Historian 3.

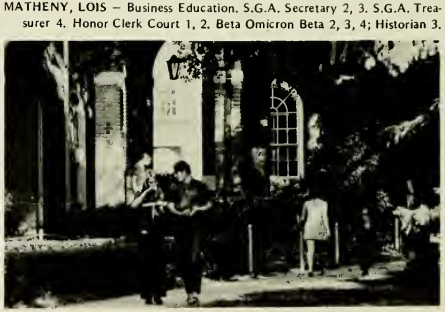

Who's Who 3, 4. Alpha Chi 3, 4. S.A.M. 2, 3, 4; Secretary 3. NEA 3, 4. I.G.C. 3, 4; Sec.-Treasurer 4. Lyceum Committee 3. Business Education Curriculum Committee 3; Chairman 3.

MEEKER, PAUL — History. Tau Kappa Epsilon 2, 3, 4. Pi Gamma Mu 4. Intramurals 1, 2, 3, 4.

MOON, GARY HOWARD — Business Administration. Marshal 3. Alpha Chi 3, 4.

MORGAN, GARY — Accounting and Business Administration. Homecoming Committee 1. Gamma Delta Iota 2, 3, 4. Business Club 1, 2, 3, 4. S.A.M. 1, 2, 3, 4. Intramurals 1, 2, 3, 4. Entertainment Committee 1. Food Committee 1.

MYERS, JUDITH — Physical Education. Sigma Sigma Sigma 2, 3, 4. Phi Psi Cli 3; Business Manager 3. Women's Intercollegiate Basketball 3. Intramurals 1, 2, 3, 4. Band 1. WAA 1, 2, 3, 4; Vice-President 4. P.E. Major's Club 1, 2, 3, 4.

NALLEY, MARTHA BETH — Social Science. ZTA 2, 3, 4. Phi Psi Cli 3, 4. Women's Interdormitory Council 3. Orientation Committee 2, 3.

NELSON, HARTLEIGH JOY — English. Delta Zeta 1, 2, 3, 4. Pan-Hellenic Council 2, 3, 4. Board of Elections 2.

NEWSOM, DAVID O. — Accounting and Business Administration. Honor Court 4. Attorney General Office 3. Marshal 3. Proctor 3. Men's Interdormitory Council 3. Business Club 3, 4. Intramurals 1, 2, 3, 4. Choir 1, 2, 3. Elon Quartet 2, 3. Elon Singers 1, 2, 3.

NIMMO, CHERYL — Physical Education. Sigma Sigma Sigma 4. Phi Psi Cli 3, 4. Intramurals 1, 2. WAA 1, 2, 3, 4. P.E. Major's Club 1.

OLIVER, JOANNE — Elementary Education. Phi Mu 3, 4. Marshal 3. Alpha Chi 3, 4. Women's Interdormitory Council 3, 4. Dorm Secretary 4. WAA 1, 2, 3, 4. Homecoming Sponsor 4.

POOLE, YORK DUDLEY III — Political Science. Senate 1, 2. Honor Court 3, 4; Chief Justice 4. Homecoming Committee 3. Financial Committee 1. Class President 1. Homecoming Float 1, 2. Tau Kappa Epsilon 1, 2, 3, 4; Social Chairman 3, President 4. Men's Interdormitory Council 2; President 2. Intramurals 1, 2, 3, 4. Choir 1. Orientation Committee 3. Judicial Committee 2, 3, 4. Student State Legislature 1, 2, 3, 4; Chairman 3, Chairman 4.

RUSSELL, DEBORAH KAY — English. Sigma Sigma Sigma 4.

SANDERS, ALVA WILHELMINA — Social Science. Liberal Arts Forum 4.

SHAVER, WILLIAM PAUL — English. Alpha Psi Omega 2, 3, 4; Business Manager 3, 4. Men's Interdormitory Council 4; Secretary 4. Choir 1, 2. Elon Players 1, 2, 3, 4; President 3.

SARANAKOMANA, SUCHADA — Mathematics. International Club 2, 3, 4.

SMALL, ROBERT LANDERS, JR. — Social Science. Tau Kappa Epsilon 2, 3, 4. Men's Interdormitory Council 2. Intramurals 1, 2, 3, 4.

SMITH, JULIA ANN — Elementary Education. Sigma Sigma Sigma 3, 4. Women's Interdormitory Council 4. Majorette 2, 3.

SOULE, ALLEN RAY — Social Science. Iota Tau Kappa 2, 3, 4. Intramurals 1, 2, 3, 4. Entertainment 1, 2.

SPRINKLE, ANNE — French. Orientation Committee 4. Phi Mu 2, 3, 4; Treasurer 3. Women's Interdormitory Council 3. Marshal 3. Cheerleader 2, 3. WAA 1, 2, 3, 4. Homecoming Court 3, 4.

SUPATANASINKASEM, BENJANEE — Business Administration. International Club 2, 3, 4; Vice-President 4.

TEW, DAVID E. — Physical Education. EZB 3, 4. Men's Interdormitory Council 3. Proctor 2. Intramurals 3, 4. "E" Men's Club 2, 3, 4.

VARDAVAS, ALEX S. — Political Science. S.G.A. Vice-President 3, 4. Senate 2. Pi Gamma Mu 4. Who's Who 4. Alpha Chi 4; President 4. Radio Team 1. Food Committee 3. Representative at N.C. Foundation of Church related colleges 3. Institutional Scholarship and Oscar F. Smith Memorial Scholarship 4. Representative for alumni meeting.

VASS, JEANNETTE M. — Elementary Education. Spanish Club 2. NEA 1, 2, 3, 4; Vice-President 3, President 4. Intramurals 1. Board of Elections 4.

WILKINSON, LORAINE DALE — Physical Education. ZTA 1, 2, 3, 4. Phi Psi Cli 3, 4; Assistant Editor 4. Women's Interdormitory Council 3. Secretary of Virginia Dorm. Intramurals 1, 2, 3, 4. Pan-Hellenic Council 3, 4. WAA 1, 2, 3, 4. Orientation Committee 2, 3, 4. ZTA—President 5.

STUDENT ROSTER

Aaron, Robert
Abbate, Robert
Abbatiello, Thomas
Abernethy, Paul
Abney, Charlie
Adams, Jack
Adams, Linda
Addy, David
Adler, Joel
Albright, Karen
Albright, Jasper
Alderson, David
Allbrooks, Hubert
Alexander, James
Allen, Danny
Allen, Robert
Allred, Ernest
Amann, Lawrence
Ambrose, William
Ambrose, Joseph
Amash, Philip
Amash, George
Amendola, Richard
Amos, Gail
Anderson, Jean
Anderson, Julie
Anderson, Marston
Anderson, Mary
Anderson, Oscar
Anderson, Robert
Andreen, Michael
Andrews, Deborah
Andrews, Preston III
Andrews, Thomas
Angelone, Nicholas
Anglada, Blaize
Anthony, George
Anthony, Beverly
Apple, Larry
Ashe, Brenda
Ashwell, Robert
Ashworth, Fred
Atkins, William
Auer, Joseph
Auman, Barbara
Austin, Steven
Aydelette, Debra
Ayers, Janet

Bailey, Mark
Bailey, Rebecca
Baily, Robert
Bailey, Timothy
Baker, Barry
Baker, David
Baker, Patricia
Baker, William
Balchunas, George
Ball, Charles
Ball, Ralph
Bamford, Kathleen
Barbee, Joseph
Baldwin, William
Barber, David W.
Ball, Joe
Barber, Jennifer
Barber, Vernon D.
Barber, Vernon H.
Barber, David J.
Barham, Elizabeth
Barker, Deborah
Barnes, Aletha
Barrett, Joseph
Bartlett, Peter
Bartley, Sara
Bass, Joseph
Batte, Richard
Baucom, Barry
Baucom, James
Bayliff, Rodney
Baylor, Wanda
Beam, Richard
Beard, Sharon
Beardsley, John
Beck, Arthur
Beck, Richard
Beck, Raymond
Beck, William
Beckett, James
Beehler, Robert
Beeson, Fred
Beimler, Linda
Bell, Charles
Bell, Harold
Bennett, John
Benton, Bennie
Benton, Helmick
Berenzy, Cynthia
Bernard, Jacqueline
Berry, Pamela
Berryman, Charles
Berryman, Thomas
Bettini, Barbara
Bevacqua, Richard
Best, David
Bevan, Gail
Bidgood, Thomas
Biesecker, Sidney
Biggs, Helen
Bishop, Rexanne
Bivens, William
Black, James
Black, William
Black, John
Blackmon, Gregory
Blackmon, Philip
Blackwell, Donald
Blake, Judith
Blake, Tommy
Bley, Susan
Blevins, Faris
Bliss, Cynthia
Blythe, Connie
Boland, Angela
Boaz, Donald
Boggs, Larry
Bolden, Margaret
Boles, Amy
Bolton, David
Bond, William
Bonebrake, Craig
Boggs, Georgia
Bonham, Richard
Boone, Mark
Boone, Timothy
Boone, William
Booth, Michael
Booth, Robert
Bost, Ellen
Boswell, John

Boswell, Charles
Boswell, Robert
Bowen, Ava
Bowen, Theodore
Bower, Michael
Bowery, Robert
Bowery, Karen
Bowman, James
Bowman, Kelly
Bowman, Robert
Boyd, Andrew
Boyer, Susan
Bradford, Carol
Bradley, Donnie
Boye, Linda
Brady, Ann
Bragg, Kenneth
Braly, Paul
Brandt, Thomas
Brannock, Betty
Brantley, Charles
Braun, Herbert
Bray, Robert
Brennan, Catherine
Brennan, Patricia
Brendle, Beverly
Brendle, Jon
Brevda, Burton
Brewer, Brenda
Brewer, Donna
Brewer, Phillip
Brewer, Suzanne
Bridgeman, Richard
Briggs, Thomas
Briggs, Sarah
Brinckerhoff, Beth
Brincefield, Glen
Brooks, Clarence
Brown, Arnold
Brower, Michael
Brown, Alison
Brown, Carol
Brown, Cathee
Brown, James
Brown, Gary
Brown, Helen
Brown, Nell
Brown, Richard
Browne, James
Brown, Ralph
Brown, Ronald
Browning, Horace
Bruinooge, Linda
Bruton, Thomas
Bryan, David
Bryant, John
Buff, Mylan
Bugg, Samuel
Bullard, George
Bullard, Thomas
Bullins, Rickey
Bullis, Danny
Bunting, Margaret
Bunting, Dawn
Bulluck, Mary
Bump, Janis
Bunitsky, Michael
Bunn, Anne
Burchette, David
Burgess, Ronald
Burho, William
Burke, David
Burke, Paul
Burke, Walter
Burks, James
Burnett, Ann
Burnett, Freddie
Burnett, Patrica
Burney, Sandra
Burnham, Walter
Burroughs, Stephen
Burton, Kathy
Busick, Rebecca
Butler, Susan
Butler, Ronald
Butler, Linda

Cagle, Robert
Cable, Victoria
Callaway, Thomas
Camalier, Richard
Cameron, William
Canale, Peter
Cansler, David
Cardelino, Michael
Carlson, Brenda
Carlson, Keith
Carpenter, Judy
Carraway, Angie
Carrico, Charles
Carroll, Steven
Carroll, Thomas
Caruso, Paul
Cassel, Page
Cassel, Robert
Castagna, Sammy
Castleberry, Linda
Catoe, Rhett
Cauthren, William
Cavanaugh, Lynne
Caviness, James
Caviness, Randolph
Chadwick, Leo
Chambers, Robert
Chambers, Carol
Chambers, Wilma
Chandler, James
Chandler, Richard
Chapman, David
Chapin, Lisa
Chastain, Ronald
Chapman, Wesley
Cheek, John
Cheek, Caren
Cheek, James
Cheatham, Barry
Cheek, Janice
Childress, Larry
Cheek, Graham
Chewning, Donald
Church, Albert
Church, Virginia
Clapp, Terry
Clark, Deborah
Clark, Mary
Clark, Nita
Clark, John
Clark, Jane
Clark, Richard
Clark, Janis
Clark, Roberta
Clarke, Nancy
Clendenin, James
Clubb, Ranny
Clutz, Raegon
Cobb, Deborah
Cobb, Robert Clyde
Cobb, Robert Owen
Coble, George
Cochran, Deborah
Cockman, Frances
Coffelt, Cregg
Coggins, Jeffrey
Cole, Thomas
Coleman, Diane
Coleman, Edward
Coleman, Thomas
Coletrane, Robert
Collier, Jo Ann
Collier, Linda
Collins, Catherine
Collins, Charles
Collins, Clinton
Collins, James
Collins, Ronald
Collins, Stephen
Cominaki, Patricia
Compher, James
Compton, Jeanette
Compton, William
Compton, Lala
Conlon, Michael
Conrad, Robert
Cook, Carol
Cook, Mary
Cook, Michael
Cook, Phillip
Cook, Roy
Cook, Susan
Cooke, Amy
Cooper, Linda
Corbitt, Susan
Corcoran, Thomas
Cornell, Amy
Correll, James
Corse, Mary
Cotton, Joab
Cottrell, Preston
Counts, Debra
Councilman, Harold
Cover, Reese
Covell, Laurie
Covington, Alonzo
Covington, Donald
Covington, Louis
Covington, Melody
Cowan, George
Coward, Connie
Cowing, Richard
Cox, Elizabeth
Cox, Larry
Cox, Charles
Crabtree, Robert
Craig, Terry
Crandell, Stephen
Crane, Anita
Crane, Herman
Cranfill, Mary
Crater, Charles
Crawley, Vivian
Crescenzo, Leonard
Crews, Michael
Crews, Dwight
Crocker, William
Crockett, Mark
Crooks, Michael
Crosby, Cynthia
Crosby, John
Cross, Cheryl
Croshaw, Stephen
Croshaw, Neil
Crosson, Vicky
Crouch, Ronald
Crouch, Perry
Crouch, Nathan
Crouse, William
Croye, Kathryn
Cruise, Victor
Crumpler, Junius
Culverhouse, Suzanne
Cummings, Nancy
Cunningham, Margaret
Curran, John
Curry, Donald
Cuthrell, Arthur

Dalfonzo, Stephen
Damon, Louise
Danbom, Laurie
Daniel, Jerry
Darnell, Gary
Darden, Nancy
Davies, Susan
Davis, Ellen
Davis, Gilbert
Davis, Melvin
Davis, Charles
Davis, David
Davis, Deborah
Davis, Gaileen
Davis, James
Davis, John
Davis, Mary
Davis, Richard
Davis, Robert
Dawson, John
Day, Christopher
Day, Malinda
Day, Ronald
Dayhoff, Kevin
Deal, Susan
Dean, Joanne
Deaton, Jimmie
Dean, Judith
Deane, Garrett
Dechert, Anne
Decker, Edward
Deiner, John
Del Bosco, Harry
DeLuca, Carolyn
Deloach, Deborah
Deming, Judith
Demott, Louis
Dempsey, Paul
Denny, Lou Ann
Dennis, Cheryl
Dennis, Deborah
Denzer, Laurel
Denton, Dale
Denton, James
Denton, Nancy
Derby, Brian
Derosa, Alan
Detorre, William
DeWees, Catherine
DeYong, Barbara
DeYong, Jeffrey
Dickenman, Lynda
Dickens, Byron
Dietle, Michele
Dillabough, Edward
Dillon, Nancy

Dineen, Michael
Disharoon, Jane
Dixon, Robert
Dixson, Ronald
Dizio, Michele
Dodson, Sandra
Dolan, Catherine
Dollar, Barry
Dollar, John
Doss, Carleton
Dorsey, Michael
Dorman, Bonnie
Doucette, Steven
Doty, William
Dotson, Thomas
Drake, William
Draper, Sarah
Dressel, William
Drinkwater, Andrew
Driscoll, Stephen
Drumwright, Thomas
Ducker, Edward
Duff, Deborah
Dugger, Gary
Duncan, Douglas
Dunker, Barbara
Dunker, Carl
Dunn, James
Dunn, William
Dunn, Rosa
Durham, James
Dyer, Elvin
Dyer, Robert

Easley, John
Easley, Kathryn
Eason, William
East, Judith
East, Roger
Eberly, Diane
Eckard, Sheila
Edney, Patricia
Edsall, Sharon
Edwards, Jane
Edwards, Benjamin
Edwards, Ervin
Edwards, Lewis
Edwards, Martha
Elder, John
Eldridge, Peter
Eley, Elmer
Eley, Robert
Elicic, Rudolph
Ellington, Kenneth
Ellington, Verla
Elliott, Debra
Elliott, Julia
Elliott, Clay
Ellis, Glenn
Ellis, James
Ellis, Raleigh
Elmore, Ernest
Enlow, Myrna
Enos, Linda
Eppes, Benjamin
Esber, Dale
Essic, Lelia
Estes, Susan
Ethridge, Clara
Etheridge, William
Eudy, Martha
Evans, Beverly
Evans, William
Evans, Rodney
Everett, Dennis
Everett, Gary
Ezzell, Deborah

Faircloth, Eulie
Farmer, David
Farmer, Robert
Farmer, Jennie
Farmer, Roger
Farr, Susan
Farrell, Richard
Farrior, Engram
Farthing, John
Fathauer, James
Faucette, Jimmy
Faucette, Robert
Faulk, Joseph
Faulkner, Pamela
Fenn, James
Fenton, Lynn
Ferguson, James
Ferris, Shawn
Festa, Catherine
Fidler, Thomas
Fields, High
Fields, Jeffrey
Fields, Shirley
Finch, John
Firmani, Richard
Fisher, Christine
Fischer, Douglas
Fischer, Henry
Fishburne, Charles
Fisk, Deborah
Fitch, Michael
Fitzpatrick, James
Flanagan, Kevin
Fletcher, John
Flehan, Kanal
Flowers, Thomas
Flythe, William
Floyd, Steven
Fogleman, Barry
Forbis, Steve
Ford, Eastman
Ford, Joyce
Ford, Margaret
Fosdick, William
Foster, Donna
Foster, Michael
Foust, James
Fowler, Edward
Fowler, Stanley
Fowler, Timothy
Fox, John
Fox, Michael
Francis, Melanie
Francis, Vernie
Frank, Laurence
Frank, Linda
Franklin, Bobbie
Fraser, Daniel
Frazier, Elden
Freeland, Thomas
Freeman, Jayne
Freese, Linda
Freshwater, Albert
Freshwater, Bonnie
Freve, Joseph
Frey, Hansford
Fry, Terri
Fuller, Judith
Fulton, Mary
Furcron, Christine

Gadea-Nieto, Maria
Gaddy, Terry
Gammon, Jerry
Gardiner, Jeannette
Gardner, Jimmie
Gardner, Helen
Garner, Phillip
Garner, Andrew
Garman, Mary
Garrett, Stephen
Garnett, James
Garrison, Edward
Gentry, William
Gerringer, Eddie
Gesuele, Michael
Geyer, Kenneth
Gibbs, High
Gibbs, Robert
Gibson, Garry
Gilbert, Bradley
Gilbert, Dorothy
Gill, Louis
Gilliland, Kerry
Gilmore, Timothy
Gladden, Judy
Glass, Randy
Glenn, Janice
Glenn, Sherry
Glenn, Joy
Gobel, Barry
Goins, Gary
Golbranson, Ellen
Gooden, Judith
Goode, Janie
Goodman, Dale
Goodnight, Quintina
Gordon, Edward
Gordon, James
Gordon, Wallace
Grady, Stephen
Graef, Debra
Graham, Charlotte.
Graham, Camelia
Graham, Emily
Graham, James
Graham, Lewis
Graham, Sheila
Gran, Nancy
Grandy, Robert
Gray, Eddie
Gray, Glenn
Gray, Howard
Grant, Reginald
Greeson, Roy
Gresoris, Nicholas
Gregory, Jane
Gregory, Phillip
Griffin, Christine
Griffin, Stephen
Griffin, James
Griffin, Edgar
Griffin, Janice
Griggs, William
Grinstead, Cynthia
Griswold, Christina
Grooms, Lloyd
Grubb, Marcy
Gunther, Barbara
Gutierrez, Brenda
Gwynn, Kenneth
Hadley, Mary
Haddad, Salomao
Haffey, Wilton
Hahn, Barbara
Haire, Kathleen
Haire, Michael
Hailey, Steve
Hall, Donald
Hall, James
Hall, Robert
Hall, Thomas
Hambright, Myers
Hamm, Ella
Hanlon, Joan
Hanna, Christopher
Hannabass, Cardwell
Harbison, Patrick
Hardee, Robert
Harding, Michael
Hardister, Janice
Hardy, Ann
Hardy, Deborah
Hargrove, Beverly
Harmon, Elizabeth
Harker, Carlton
Harper, Anna
Harper, Mary
Harrell, Gene
Harrell, Rosemary
Harrington, Charles
Harrington, Paula
Harrington, Roberta
Harris, Kathy
Harris, Dan
Harris, Margaret
Harris, Philip
Harrison, Bascom
Harrison, Joseph
Harrison, Nathaniel
Harrison, Robert
Hartis, Frank
Hartzog, David
Hatley, Thomas
Hattin, Pamela
Hawkins, Phillip
Hawkinson, John
Haxton, Charles
Hayes, James
Hazelette, Donald
Hayes, Thomas
Haynes, Sarah
Haynes, Gregory
Hedgecock, Marcia
Hedrick, Vergil
Hedgpeth, Daniel
Helsabeck, Sharon
Helsley, Suzanne
Helsley, Grover
Henderson, Robert
Henley, Gregory
Henley, Nancy
Henry, Catherine
Henry, Helen
Hensley, Kimley
Henshall, Deborah
Hensley, Vicki
Hepner, James
Herlinger, Robert
Herminghaus, Christa
Herring, Richard
Hey, Kenneth
Hickey, Edmund
Hicklin, Robert

Hicklin, Cheryl
Hicks, Joseph
Hicks, Joycelin
Higgs, Robert
Hightower, Franklin
Higginson, Gary
Hill, Gary
Hill, Donna
Hill, Michael
Hillhouse, Catherine
Himes, Addison
Hines, William
Hinkle, Edna
Hobbie, Margaret
Hobbs, Caren
Hobbs, Thomas
Habbs, William
Hodge, Karen
Hodges, Larry
Hogan, Steven
Hoggard, Mary Anne
Holden, Cheryl
Holden, Paul
Holeman, Kay
Holland, Peggy
Holland, Robert
Holliday, Jean
Holt, Ronald
Holloway, Lucinda
Holt, Alice
Holt, Larry
Holt, Isaac
Holt, Joseph
Holt, Richard
Honeycutt, Kenneth
Honeycutt, Steven
Hood, Gordon
Hook, Mary
Hoopes, Daniel
Hopewell, Ann
Horn, Patricia
Horne, Michael
Horsmon, Philip
Horton, Charlene
Horton, Walter
Hough, Dona
Hough, Patricia
Hourigan, James
Howell, Charles
Howell, Beth
Howell, Bradford
Howery, Layne
Howery, Vicki
Howes, Neal
Hubbard, Michael
Hudson, Robert
Huet, Patricia
Huffines, Robert
Hughes, Ann
Hughes, Charles
Hughes, Charles W.
Hughes, Dale
Hughes, Patricia
Hughes, Richard
Hughes, Rita
Hughes, William
Hummel, Franklin
Hunley, Randy
Hunt, Elizabeth
Hunt, Keith
Hunter, Jabe
Hunter, Gary
Hurt, John

Hutcheson, Robert
Hyde, Iris
Hynes, Jeanne

Iddings, Terry
Illch, Richard
Ingle, John
Ingle, Randle
Ingold, Floyd
Ingold, Wanda
Isley, Jeffrey
Isley, Pamela
Ivey, Charles

Jackson, Arlie
Jacks, John
Jackson, Evelyn
Jackson, George
Jackson, Raymond
Jackson, Thomas
James, Donald
James, Margaret
Jefferson, Anthony
Jeffreys, Richard
Jenkins, James
Jeffrey, Sharon
Jenkins, John
Jenkins, Deborah
Jenkins, Jennifer
Jennings, Maurice
Jewell, Mary
Johnson, Cecil
Johnson, Bruce
Johnson, David
Johnson, Ginny
Johnson, Harold
Johnson, Joseph
Johnson, Sandra
Johnson, Suzanne
Johnson, William
Johnston, Terry
Johnston, Paul
Jolly, Catherine
Jolly, William
Jones, Carter
Jones, Betty
Jones, Bruce
Jones, Charles
Jones, Hugh
Jones, Hamilton
Jones, Douglas
Jones, Harold
Jones, James
Jones, Judy
Jones, Mark
Jones, Marilyn
Jones, Nancy
Jones, Richard
Jones, Vickie
Jones, Robert A.
Jones, Robert Simpson
Joyce, Linda
Joyce, Thomas
Joyner, Adelene
Joyner, David
Jordan, Charles

Kahl, Richard
Kaley, Terri
Kanoy, Wayne
Kearns, Rebecca
Keene, Hobson
Keegan, Patricia

Kavanaugh, Kevin
Keil, Jane
Keller, Dennis
Kelley, Linda
Kendrick, Betty
Kennon, Cathy
Kendrick, Robert
Kennedy, Samuel
Kernodle, Charles E.
Kernodle, Charles D.
Kernodle, Trent
Kester, Ann
Ketner, Jackson
Kessler, Sharon
Key, Samuel
Keziah, Richard
Khoo, Lawrence
Kiger, Jane
Kidd, Larry M.
Kidd, Larry Wendee
Kilroy, Mary
Kimball, Harold
King, Archie
Kincaid, Charles
King, Beverly
King, Larry
King, Richard
Kinney, Robert
Kirchen, Helen
Kirkland, Susan
Kirkman, Charles
Kirkpatrick, Barbara
Kissell, Melanie
Kite, Richard
Kivett, Thomas
Knight, Daryl
Knott, Donna
Knox, Betty
Kostecki, Mary
Kozakewich, Mary
Kowell, Connie
Krauss, Barbara
Kraycirik, June
Kunka, Marlene
Kurrle, Steven

Lagana, Dominic
Lamar, Patrice
Lambeth, Janice
Lamison, Debra
Lamm, Lyman
Lamkin, Bryant
Lane, Beverly
Laney, Sandra
Lane, Patricia
Langston, James
Lang, Steven
Lankford, Larry
Lamar, Robert
Lang, Edward
Lanning, Reggie
Langford, Keith
Lasater, Jim
Lassen, Ralph
Lassiter, John
Latham, Mary
Laughlin, Sudie
Law, Michael
Lawson, Kathryn
Lawton, Michael
Law, William
Laws, Joan
Layton, Pamela

Leadbetter, Dwight
Leary, Curtis
Lebleu, Robert
Lee, Janet
Lee, Nancy
Lee, Robert
Lee, Terry
Leighton, William
Lenhart, Wayne
Lenkerd, Harry
Leo, Joan
Leocha, Stephen
Leonard, Rebbecca
Leone, Carol
Lewis, Joseph
Lewis, Susan
Levine, Mark
Lewis, Jack
Lewis, John
Lewis, Thomas
Lighbourne, Ernest
Lilienthal, Manning
Lindley, Janie
Lindsay, David
Lindsay, Julie
Lindsey, Leslie
Linford, Irene
Linkous, Sharon
Ling, Annette
Link, Sheran
Little, James
Littlejohn, Elizabeth
Littlejohn, Roger
Lively, Thomas
Livengood, Edward
Lloyd, Stephen
Locke, Stephen
Locus, Umfort
Loflin, Roy
Logan, Susan
Lohwasser, Dan
Long, Jule
Long, Linwood
Looney, Charlotte
Love, Brenda
Love, Robert
Love, Walker
Lovejoy, Carlin
Loveless, Roger
Lowery, Linda
Lowther, John
Loy, Richard
Loy, Kandale
Lucas, Jeanette
Luciano, Debra
Ludwick, James
Lunsford, Bonnie
Luskey, Lynn
Lufty, Marcia
Luts, Barbara
Lynch, Debra
Lynch, Mary
Lutz, Cynthia
Lynch, Murray
Lynch, Teresa
Lye, Rosa
Lynn, Darrell
Lyon, Frank

Mabe, Deborah
McAdams, Janet
McAllister, Ruth
McBrayer, John

McCauley, Larry
McCarthy, William
McCarthy, James
McCormick, Samuel
McCreary, Barbara
McCulley, Jane
McCrory, Linda
McCreedy, William
McClure, Raymand
McDermott, Betty
McDougal, Michael
McDowell, Maxton
McElveen, Janice
McFerren, Donald
McFarland, William
McFarling, Margy
McGee, Brenda
McGee, John
McGeehan, Michael
McGinnis, Sherry
McGrath, Nancy
McIntyre, Donna
McIntyre, Paula
McKee, Anne
McKee, James
McKinney, William
McLean, Nancy
McLeod, Cynthia
McLeod, Kathy
McMasters, Joe
McMillan, Charles
McMillan, Paul
McNeill, Don
McNutt, Frank
McPherson, Gail
McPherson, Janet
MacFadyen, Susan
MacGillivray, Mary Lou
Mackin, Debra
Macowski, William
Madan, Karen
Magrini, William
Maley, Christina
Maihot, Rene
Mancini, Mark
Maness, Deane
Maness, Valleen
Mann, Ronald
Mantz, William
Manzie, Susan
Marco, Gwen
Marowitz, David
Marshall, Bruce
Marshall, David
Marshall, William
Martignetti, Eugene
Martin, Dennis
Martin, Dianne
Martin, Harold
Martin, Johnnie
Martin, Nan
Martin, Sharon
Martin, Sandra
Martin, Thomas
Martinez, Elizabeth
Mason, Raymond
Massey, Elizabeth
Masters, Christie
Mast, Allison
Matherly, James
Matheny, Lois
Matthews, Larry
Matkins, Rickey

Mattingly, Dudley
Mattison, Bruce
Matze, Debra
May, Pamela
May, Virgil
Mayhew, Edwin
Maynard, Steven
Maynor, Teddy
Meeker, Paul
Meise, Gary
Melton, Tennie
Mendenhall, Flavius
Mensch, Linda
Mercer, Earl
Meredith, Gary
Meredith, Kipsey
Merrill, Susan
Merritt, Dennis
Merritt, Michael
Mesic, Susan
Metzger, Sally
Mewborn, Thomas
Michaelis, Gary
Midkiff, Fred
Miller, Carol
Miller, David
Miller, Elizabeth
Miller, Gale
Miller, Susan
Mills, Mark
Mills, Thomas
Milton, Melvin
Minnis, Joseph
Mintz, William
Mize, Barbara
Mize, Joseph
Mobley, Susann
Moerschell, Paul
Montague, Roy
Montgomery, Ben
Moody, Donald
Moody, William
Moon, Gary
Moon, George
Moon, Dana
Moore, David
Moore, Deborah
Moore, Marie
Moore, Mary Ellen
Moore, Mary Ann
Moore, Michael
Moore, Marianne
Moore, Patsy
Moore, Robert
Moore, Thomas
Morano, Teresa
Morgan, Alice
Morgan, Gary
Morgan, Ken
Morgan, Wilhelmina
Morgan, Patricia
Morris, James
Moss, Jeannette
Mott, Elaine
Mountcastle, George
Moyer, David
Muir, John
Mullett, Richard
Murdock, Stephen
Murray, Barbara
Murray, Henry
Murray, James
Murrell, Everett

Myers, Frank
Myers, Judith
Myrick, Mary Ann

Nalley, Beth
Nash, Luther
Naylor, David
Neal, Doris
Nelson, Jane
Nelson, Hartleigh
Nelson, Katherine
Neofotis, Stephen
Newcome, Gretchen
Newman, Deborah
Newman, Laurie
Newsom, David
Newsome, John
Newsome, John
Newsome, John
Newton, Marilyn
Newton, Pamela
Nichols, Danny
Nicholson, Marion
Nicks, Buster
Nimmo, Cheryl
Nitayanont, Akapong
Noll, Gilbert
Nomeyko, Carl
Noorulullah, Agha
Norfleet, Mary
Norfleet, Virginia
Northcutt, Coleman
Northington, John
Northup, Kathleen
Nute, Beverly

Oakley, Gwendolyn
Oakes, George
Oakes, Robert
Oberry, Thomas
Obriant, Margaret
Obrien, Margaret
Obrien, Barbara
Oconnor, Frederick
Oconnor, Cathleen
Ogburn, Herman
Ogle, William
Oguin, Randall
Olinger, Shari
Oliver, Deborah
Oliver, Lucille
Oliver, Donna
Oldson, Stuart
Oneal, Thomas
Oneil, Susan
Ordel, Arthur
Osbrone, Jerry
Overby, Diane
Overbey, Brenda
Overfelt, Gary
Outlaw, George
Owens, Margaret
Owens, Louis
Owens, Peter
Oxenham, William
Oyatunde, Israel

Pace, Howard
Packard, Julius
Padgett, Robert
Pafe, Robert
Page, Billy
Page, Wilbert
Palmer, Robert

Palmer, Roger
Palmore, Ronnie
Panupaisal, Varanuj
Pardue, Richard
Parham, Alan
Park, Michael
Park, John
Parker, James
Parker, Jeneil
Parker, Johnnie
Parker, James
Parker, Penny
Parker, Timothy
Parks, William
Parr, John
Parr, John Drew
Parrish, James
Paseler, John
Patterson, David
Patterson, George
Patterson, Danny
Patterson, Samuel
Patterson, Stephen
Patton, Denise
Pavlovski, Robert
Payne, James
Payne, Wesley
Pearce, Emma
Peatman, Terry
Peatson, Karen
Pease, Faith
Peed, Laura
Peele, Maurice
Pegram, Steven
Pell, Susan
Pelt, Patricia
Pelt, Patricia
Penn, Charles
Pendergrass, Harold
Pennington, Carlos
Peoples, Wanda
Perkins, Jeanne
Perkinson, Fred
Perruccio, Gail
Perry, Ethan
Perry, Janet
Peterson, Aaron
Petrizio, Andrew
Phifer, Stephanie
Phelon, Marc
Phelps, Karen
Phillips, Shannon
Pickler, Gerald
Pitt, Betty
Pettman, Henry
Plott, Claude
Pollack, James
Pollard, James
Pointer, Eugene
Poole, Susan
Poole, James
Poole, Katherine
Poole, York
Pope, Gary
Porter, Roscoe
Porterfield, Ann
Poulos, Spiros
Pound, Martha
Powell, Dawn
Poythress, Eve
Prentice, Jackson
Preslar, Janice

Price, Dale
Price, Derring
Price, Rebecca
Pritchett, James
Prillaman, Robert
Primm, Dennis
Pugh, Freddie Glynn
Pulliam, Robert
Purvis, Larry

Quadri, Jameel
Qualls, Marshall
Qualls, Judge
Quattrone, Annetta
Quigley, Carol
Quinlivan, Edward

Rafal, Gerald
Ragsdale, Stephen
Ragan, David
Ragan, Richard
Ragan, Sallie
Rascoe, Jean
Ranney, Teresa
Rascoe, John
Ratliff, Donald
Ratanapredagorn, Surasak
Rawl, Julian
Ray, Audrey
Ray, Rodney
Ray, Sandra
Ray, Jack
Rawls, Elizabeth
Redfern, Roy
Reed, William
Reeves, Valerie
Register, John
Reich, Ricky
Reid, James
Rembert, Charles
Rembert, Thomas
Respess, Nancy
Revels, Charles
Reynolds, Margaret
Reynolds, Linda
Rhodes, Ellen
Rhodes, Hughes
Reynolds, Johnnie
Rhodes, Alice
Rhoads, Janet
Reynolds, Elliott
Ridings, Stephen
Reynolds, Mary
Richard, Robert
Rich, Harold
Richardson, Jerry
Richardson, Cantey
Richardson, Jerry
Richardson, John
Richter, William
Rice, Johnny
Ricks, Lemuel
Richardson, Larry
Richmond, Barbara
Riddick, James
Rieley, Michael
Riddle, Susan
Riggs, Michael
Riggsbee, William
Riley, Richard
Ritchie, Steve
Rivenbark, Jill
Robbins, Warren

Roberts, Maryann
Roberts, Lawrence
Robertson, Ann
Robertson, Joseph
Robertson, Susan
Robertson, Edwin
Robertson, Caroline
Robinson, Clifton
Rodrigues, Alan
Rogers, Charles
Rogers, Gayle
Rogers, Helen
Rogers, Helen
Rogers, Kathy
Rogers, Margaret
Rogers, William
Roland, Paul
Romeo, Joseph
Roseberry, David
Ross, Stephen
Ross, Donald
Ross, Clarence
Ross, Susan
Royal, Gloria
Rountree, Ellen
Rowland, Sharon
Roy, Robert
Rudd, Paul
Rumple, Donald
Rupasut, Praphatsrintr
Rush, Samuel
Russell, Drucilla
Rush, George
Russell, Mark
Russell, Deborah
Rumley, Nancy
Russell, Patricia
Ruth, John

Sampson, Roger
Sanders, Edith
Sanders, Alva
Saranakomana, Sud-Anong
Sater, Hyman
Saunders, Curtis
Saunders, Audery
Saunders, Clifton
Saunders, Robert
Saunders, Roy
Sauvain, Lee
Savage, David
Savage, Joseph
Sawyer, Frances
Sawyer, Walter
Scaggs, Richard
Scango, David
Schaefer, Thomas
Scahffer, Stephen
Schenk, Ronnie
Scherer, Sally
Schick, Michael
Schloss, Linda
Schloss, Robert
Schnitzer, Louis
Schoderbeck, Charles
Schoderbeck, John
Schucker, James
Schuker, Lewis
Schultz, Kathryn
Schultz, William
Schwamb, Carol
Scolaro, Michelle
Scott, Elena

Scott, Fred
Scott, Robert
Scott, Kathryn
Scott, Sylvia
Scott, Wayne
Scotten, James
Scotten, Charles
Scruggs, Cara
Sealy, John
Seacrist, Billy
Sears, Ralph
Self, Pamela
Senkiw, Ella
Serruto, Gregory
Setzer, Pamlea
Sexton, Mary
Sexton, Russell
Shamel, Carol
Shattuck, Daniel
Shaver, William
Shahwan, Costandi
Shaw, Conrad
Shaw, Robin
Shaw, Linda
Shaw, John
Shaw, Annette
Shaw, Vickie
Shelton, Dianne
Shelton, Joel
Shelton, Richard
Shelton, Robert
Sherlock, Dwight
Sherwood, James
Shoemaker, Pamela
Shoffner, Catherine
Shute, James
Shortt, Aaron
Shreve, William
Shretta, Mukesh
Shropshire, David
Shroder, Louise
Shumar, Jeffrey
Sigmon, James
Sigler, Barbara
Simmons, Barry
Simmons, James
Simmons, Sara
Simpson, Arthur
Simpson, Barry
Simpson, David
Simpson, Dorothy
Simpson, Frances
Simpson, Jay
Simpson, Joseph
Sims, Ricky
Sinclair, Claryce
Sizemore, Thomas
Skipsey, Elizabeth
Skorupinski, Diana
Slade, Michael
Slaughter, James
Small, Robert
Smith, Billy
Smith, Bruce
Smith, Bonnie
Smith, Carol
Smith, Christopher
Smith, Dallas
Smith, Dennis
Smith, Francis
Smith, Gary
Smith, Gray
Smith, John

Smith, Gless
Smith, Joseph
Smith, Joel
Smith, Gregory
Smith, Hoyt
Smith, Kathy
Smith, Julia
Smith, Livie
Smith, Mark
Smith, Robert
Smith, Robert H.
Smith, Tyrone
Smith, William
Smith, William C.
Rawlings, Virginia
Snyder, David
Snow, James
Solar, Festus
Soule, Allen
Sniff, Dave
Snow, James
Somers, Jennifer
Southern, Ted
Spangler, Charles
Spell, James
Spence, Danny
Spencer, Glenn
Spielfogel, Robin
Spigel, Joseph
Spragins, Carl
Sprinkle, Elizabeth
Spoon, Harold
Stadler, Leonard
Stafford, Garland
Staley, Roger
Stallings, Carolyn
Stanfield, Elbert
Stanley, Harry
Starns, Gail
Staunton, James
Stanton, Mary
Starnes, Kenneth
Stanziale, John
Stearnes, Stephen
Stephani, Sue
Stephens, Calvin
Stephens, Nancy
Stephenson, Carolyn
Stevens, Ellen
Stevens, K. Mitchell
Stewart, Janet
Stewart, Ronald
Stewart, Senthia
Stinebaugh, Sharon
Stinnett, Vickie
Stinson, Felix
Stinson, Sandra
Stocksdale, James
Stone, Lora
Stokes, Daniel
Stonebraker, Carol
Stotmeiser, Linda
Stratton, James
Strickland, Mary
Strickland, Kenneth
Streeter, Kathryn
Strickler, Kenneth
Stuart, Julia
Sullivan, Elaine
Sullivan, John
Sullivan, Linda
Summerlin, Page

Summers, William
Supatanasinkasem, B.
Surry, James
Suther, Danny
Swangin, Warren
Swain, John
Swanson, Judith
Swift, Robert
Sykes, James
Sykes, Stephen
Sylvester, Janet
Sykes, Brenda
Sylvester, Melinda
Queen, Ann

Talbert, Carol
Talbert, Michael
Talbert, Shirley
Tarlton, Brian
Talley, Ann
Tarrant, Mary
Tatti, Robert
Taylor, Charles
Taylor, Lawrence
Taylor, Jerry
Taylor, Richard
Taylor, Robert
Taylor, Thomas
Teague, Bobbie
Teague, Ernest
Teague, Shelby
Teer, Ann
Tegge, Laura
Tennis, Douglas
Terry, Collins
Tew, David
Tew, Paul
Thayer, Garu
Tharp, Yvonne
Thigpen, Barton
Thomas, Donald
Thomas, Richard
Thomas, Gene
Thompson, Chubby
Thompson, Donald
Thompson, Dale
Thompson, Grady
Thompson, John
Thompson, Sandra
Thornton, Harold
Tibbs, Robert
Timberlake, Deborah
Tjalma, Richard
Todd, Jill
Todd, Melonie
Tomlinson, William
Tolliver, Shane
Tran Dau
Trautwein, Larry
Traylor, Joseph
Trent, Joseph
Trimble, Jane
Troxler, Kenneth
Tuck, James
Tucker, Harold
Tucker, Kathryn
Tucker, Ross
Turnage, Donna
Tutterow, Danny
Twisdale, James
Tysinger, Clyde
Tyson, Robert

Udall, Ralph
Uerling, Beverly
Umsworth, John

Vadersen, Gary
Vanderburg, Garry
Vaughan, Kathryn
Vaughn, Debra
Vaughn, Amy
Vardavas, Alex
Venner, Sarah
Veno, Richard
Venner, Ramona
Venner, Robert
Vergakis, Ted
Voyles, Robert

Wagoner, James
Waddell, James
Wagner, Keith
Walker, Danny
Walker, Elizabeth
Walker, Brenda
Walker, Gary Lee
Walker, Hassie
Walker, Patricia
Walker, Sheila
Wall, Betty
Wall, Polly
Wall, Goley
Wallace, Robert
Walser, Robert
Walsh, Donna
Walsh, Christopher
Walsh, Marcella
Walters, Sybil
Walton, Faye
Ward, Craig
Ward, James
Ward, Jo Ann
Warner, Barbara
Ward, Robert
Warren, John
Watkins, Henry
Watson, Donna
Watlington, Kathie
Watlington, Thomas
Watson, Mark
Waugh, Donald
Weaver, Kenneth
Weaver, Paula
Webb, Terrell
Webster, Daniel
Webster, James
Welch, Charlotte
Welch, Barbara
Welfare, James
Wellons, Ralph
Welling, Deborah
Wells, Linda
Wenzel, Douglas
Werth, Robert
West, Malcolm
Wester, Lora
Webster, Jack
West, Danny
West, William
West, Joseph
Wheatley, Dianne
Wheatley, Vicky
Wheless, Edward
Whitaker, James

White, Frederick
White, Deborah
White, Jon
White, Joseph
White, Letha
White, Mary Ann
Whitfield, Bobby
Whitfield, Donna
Whitesell, Tommy
Whitlow, Cecil
Whitlow, Robert
Whitt, Duane
Whitt, Ross
Wicker, Judith
Wickline, Mark
Wiggins, Charles
Wilkinson, Loraine
Wilkinson, William
Willard, Douglas
Williams, Barry
Williams, David
Williams, Eula
Williams, George
Williams, Paul
Williams, Richard
Williams, William
Williams, Susan Jeanne
Williams, Terry
Williams, Susan Lynn
Williamson, Eddie
Williamson, Wayne
Williard, Jeffrey
Willis, Carl
Williford, Geneva
Williford, Patricia
Willis, Grady
Wilson, Alan
Wilson, Barbara
Wilson, Catherine Ellen
Wilson, Catherine M.
Wilson, Debra
Wilson, John
Wilson, Laurie
Wilson, Sherry
Winnett, James
Winfrey, Harry
Wolfe, Robert

Winstanley, Matthew
Winstanley, Russell
Winslow, Louis
Winters, Patrick
Wood, Barry
Wolfe, Mary
Wood, Carol
Wood, Ernest
Womble, Gus
Wong, Anthony
Wood, Betty
Wood, Charles
Wood, Ronald
Woods, Brenda
Woodall, Reginald
Wooding, William
Workman, Anna
Worley, Vicki
Worsham, Randolph
Wortham, Robert
Wright, Deborah
Wright, Edwin
Wright, Hilda
Wright, James
Wright, Ruth
Wright, Stephen
Wunderlich, Cande
Wynne, Penny

Yates, Arnie
Yeargan, James
Yenches, Laura
Yost, Stephen
York, Larry
Young, Leslie
Younger, Jerry
Yount, Joanne
Yount, Elizabeth
Yow, Deborah
Yuskevich, Steven

Zastrow, Deborah
Zezzo, Robert
Zick, Michael
Zimmerman, Carol
Zimmerman, Diane
Zimmerman, Elizabeth

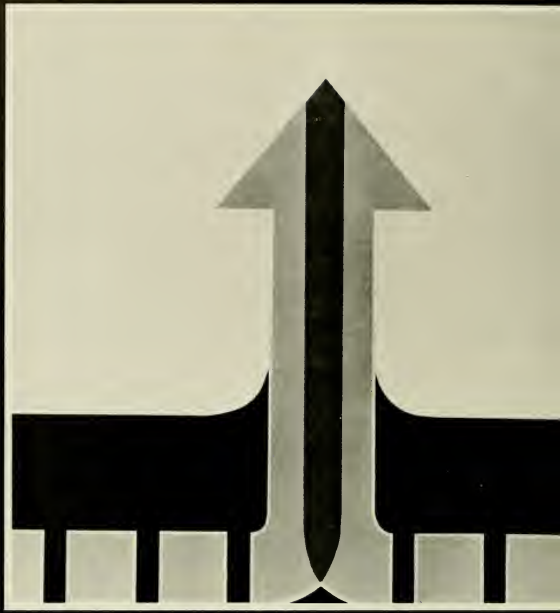

It is the beginning of a whole new way of life.
What are the advantages? What does the student hope to gain from this experience?

Working with the faculty, through instruction and guidance, and sharing life with his peers, the student combines two basic needs — academic and social knowledge.

As a result of this learning process, the finished product emerges . . . .

A mature, intellectual adult, prepared to step out on his own — And apply the knowledge he has spent four years of his life obtaining.

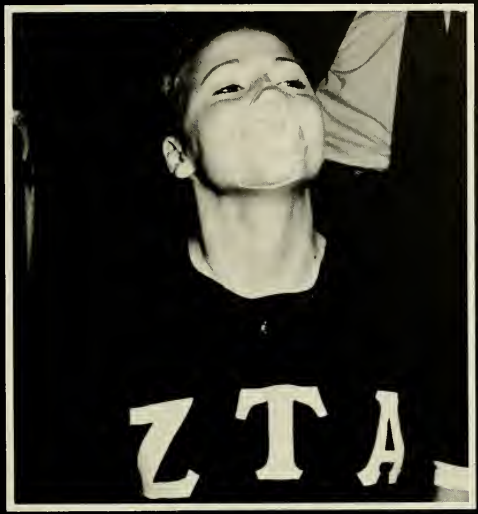
ZTA

TRY

EPILOGUE

Could I share with you a moment of my memory? Let yourself slip from the seriousness of life into the fleeting glimpses of the year which make the struggle become secondary.

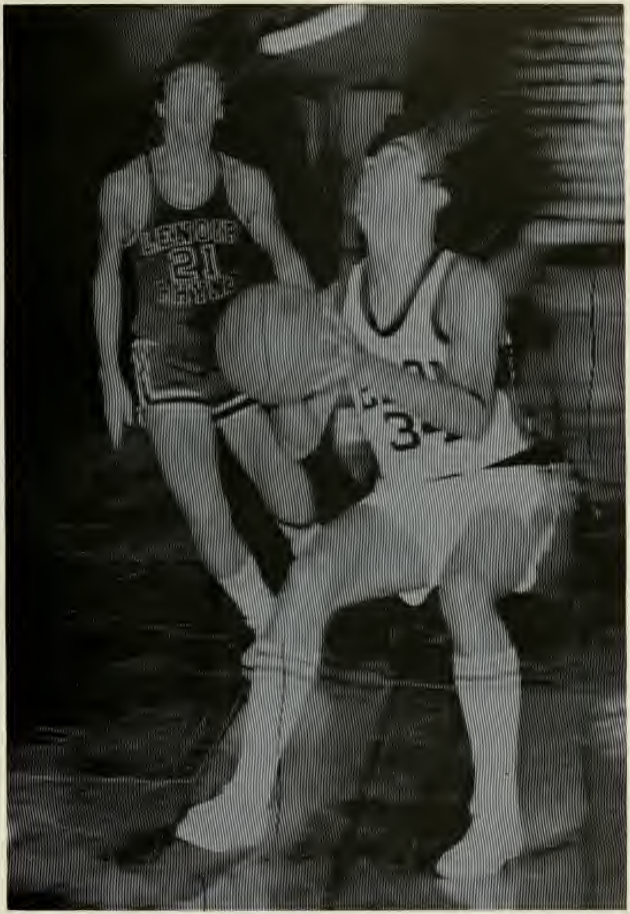
21

Elon

23

All battles are hard fought. Whether the struggle is faced individually or in a group makes no difference. The outcome often leaves one speechless and without the energy to even think. From here, the silence of facial expressions and the common felt emotions need no words of explanation.

If anybody were to
ask me to
explain my actions,
I am not certain
whether I would like
to share that
spontaneous burst
of mischief.

LON

73
20

AMOUNTS

After twenty-five years of serving Elon, Doctor and Mrs. W. W. Sloan have terminated their teaching careers. The Sloans have not only helped further development of students but they have given generously to the support of Elon. The unselfish giving and sharing of one's life is a quality which is unique to a certain few. To the Sloans, who exemplify this quality, the Phi Psi Cli is so dedicated.

God, if I can share
my problems as
well as my smiles,
then let me
leave in happiness
with my memories.

31
68